

NW1/4 NE1/4 SEC. 6, T06S, R12W, S.M.

174-380

BK
172

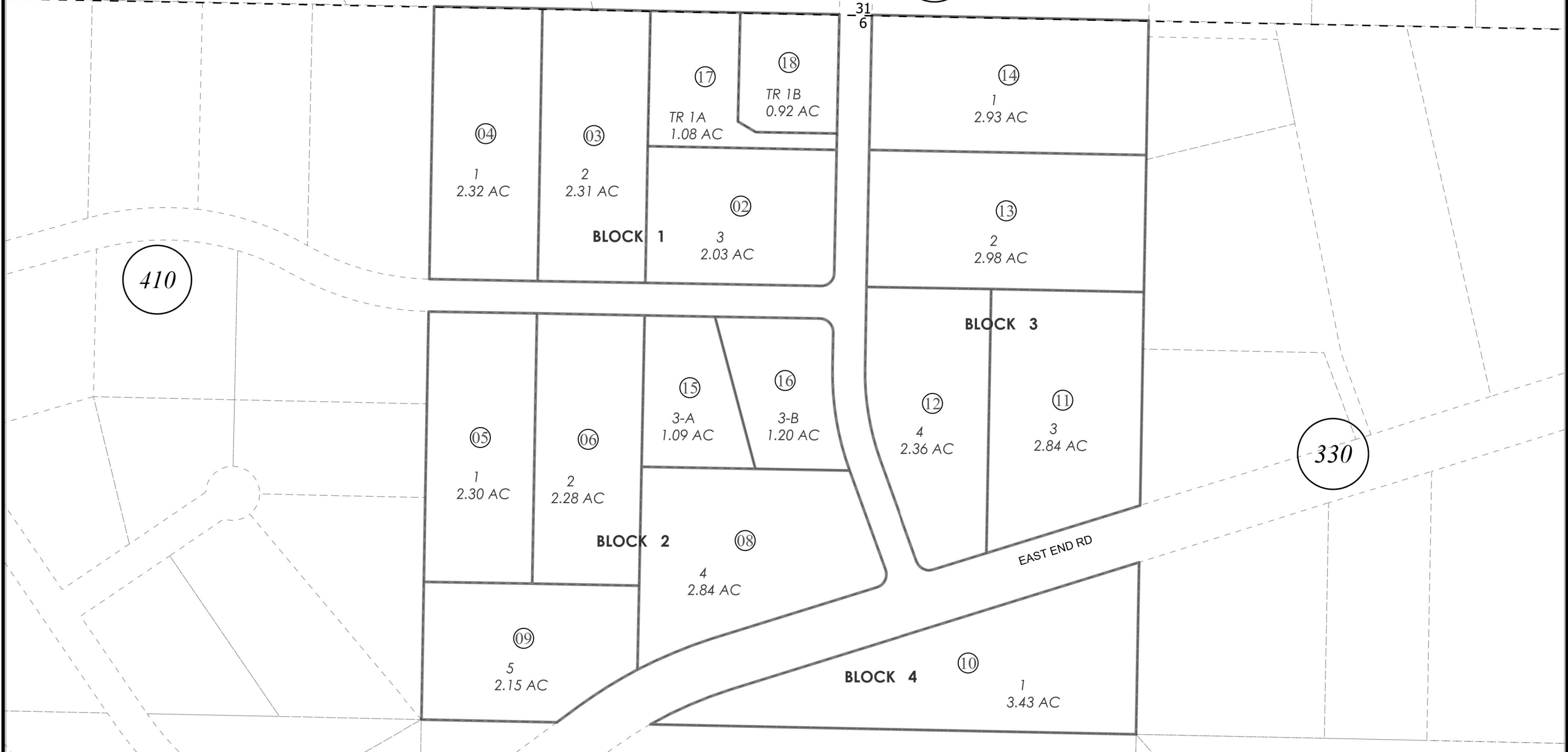

410

330

320

OCTOBER 14, 2024

For 2025 assessment roll		
Delete	Add	Revise
To		
01	17, 18	



0 50 100 200 Feet

Assessor's Map
Kenai Peninsula Borough

FERNWOOD SUB UNIT 1 HM0740973
 FERNWOOD SUB UNIT 2 HM0760076
 FERNWOOD SUB NO 10 AMENDED HM0910007
 FERNWOOD SUB LEMAY REPLAT HM2002063
 FERNWOOD SUB 2024 HM2024036

This map is prepared for Kenai Peninsula Borough Assessing Dept. use only and is not intended for conveyance nor is it a survey.

Note- Assessor's block Numbers Shown in Elipses
 Assessor's Parcel Numbers Shown in Circles