

POR. E1/2 E1/2 SEC. 16 & N3/4 SEC. 15, T02S, R12W, S.M.

185-519

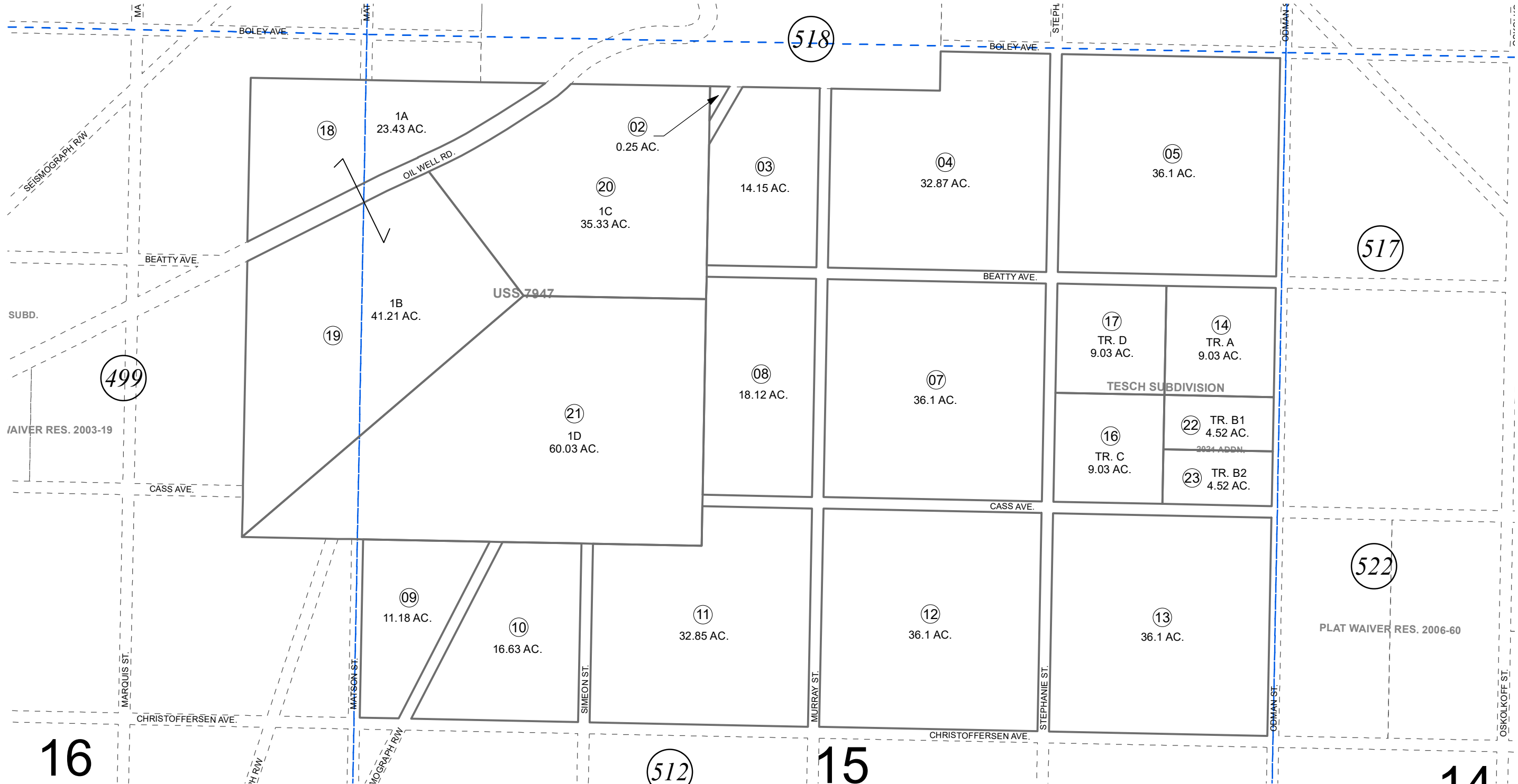

16

15

14

SEPTEMBER 21, 2021

For 2022 assessment roll		
Delete	Add	Revise
15	22,23	

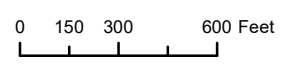

Assessor's Map
Kenai Peninsula Borough

US SURVEY 7947
TESCH SUB HM0960065
US SURVEY 7947, RESUB LOT 1
TESCH SUB 2021 ADDN HM2021034

This map is prepared for Kenai Peninsula Borough Assessing Dept. use only and is not intended for conveyance nor is it a survey.

Note- Assessor's block Numbers Shown in Ellipses
Assessor's Parcel Numbers Shown in Circles