

POR. SE1/4 SEC. 18 & NE1/4 SEC. 19, T06S, R13W, S.M.

175-060

055

056

057

W DANVIEW AVE

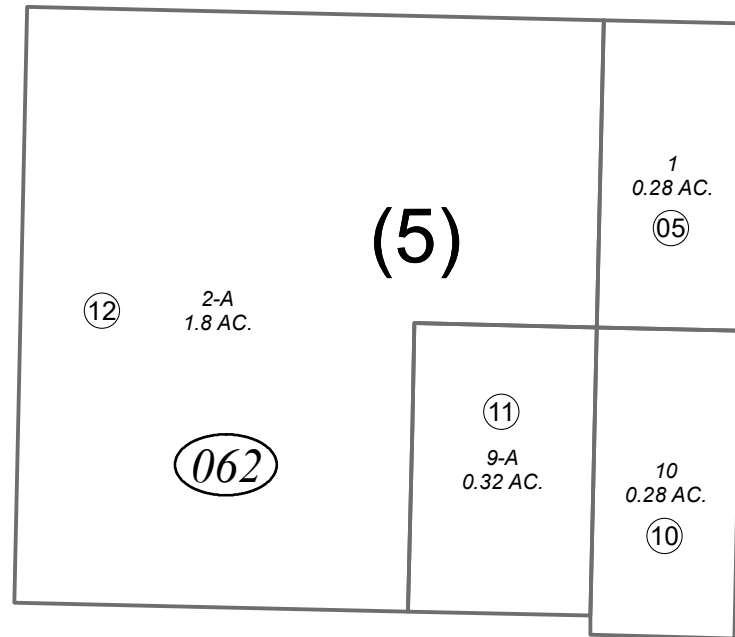
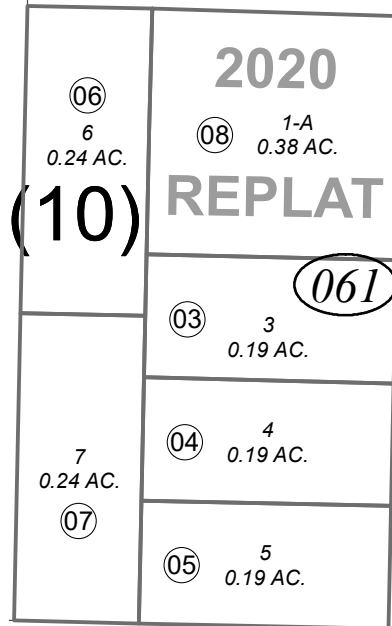

HOHE ST

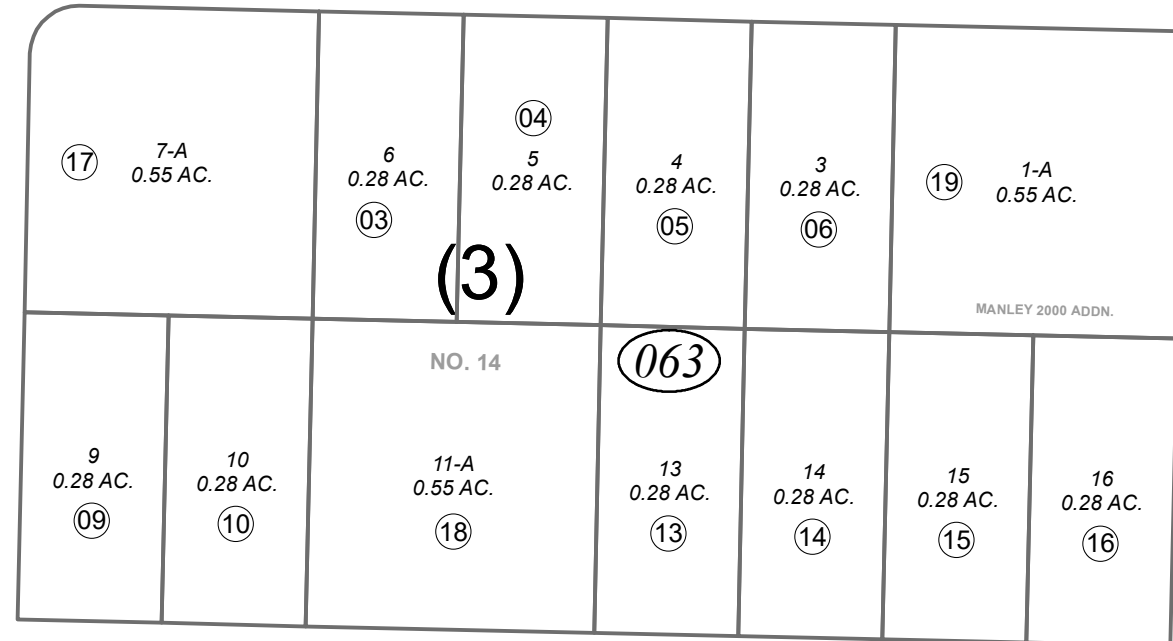

BK 177

NO.

MAIN ST

W FAIRVIEW AVE

18 17  
19 20

112

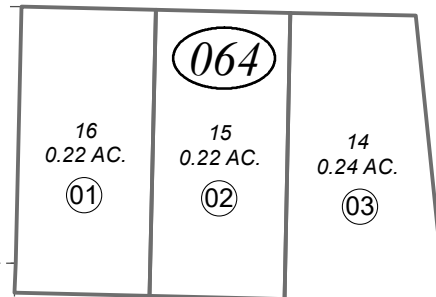

BARTLETT ST

133

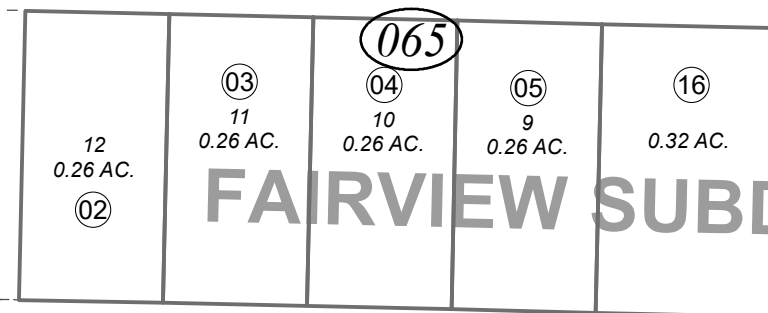

SWATZELL ST

BUNNELS SUBD.  
NO. 22

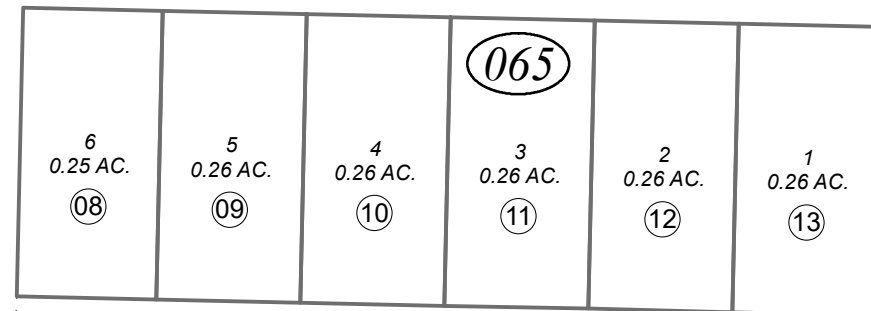

310

NOVEMBER 6, 2020

For 2021 assessment roll		
Delete	Add	Revise
To		
01,02	08	



0 25 50 100 Feet

Assessor's Map  
Kenai Peninsula Borough

FAIRVIEW SUB HM0562936  
 FAIRVIEW SUB REPLAT LOTS 7 & 8 BLOCK 3 HM0780007  
 FAIRVIEW SUB NO 11 HM0850028  
 FAIRVIEW RESUBD NO 14 HM0990076  
 FAIRVIEW SUB MANLEY 2000 ADDN HM2000047  
 FAIRVIEW SUB 2020 REPLAT HM2020038

This map is prepared for Kenai Peninsula Borough Assessing Dept. use only and is not intended for conveyance nor is it a survey.

Note- Assessor's block Numbers Shown in Ellipses  
Assessor's Parcel Numbers Shown in Circles