

S 1/2 SW 1/4 NE 1/4 SEC. 14, T01N, R01W, S.M.

125-280

010

010

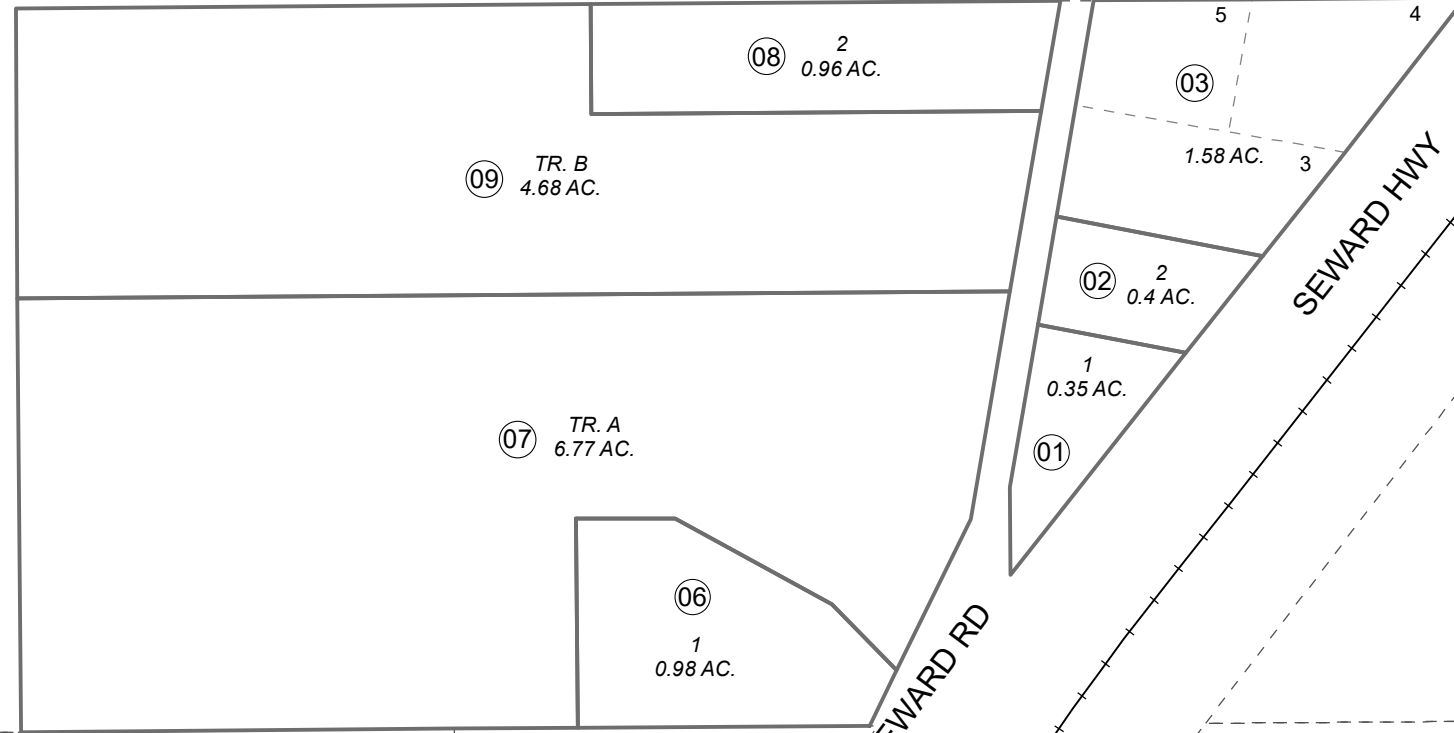

SEWARD HWY
Alaska Railroad

OLD SEWARD RD

MYRTLEWOOD CIR

022

290

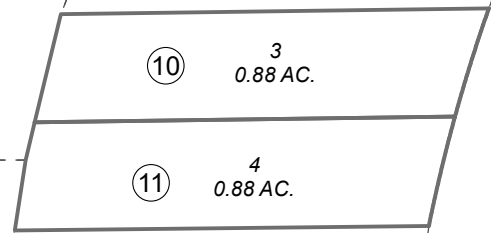

10 0.88 AC.

11 0.88 AC.

290

290

JANUARY 17, 2023

For 2023 assessment roll		
Delete	Add	Revise
	To	
29008	10,11	
	(PARCEL SPLIT)	



0 50 100 200 Feet

Assessor's Map
Kenai Peninsula Borough

BRYSON SUB SW0000025
BRYSON SUB RECORD OF SURVEY SW0980012RS
BRYSON SUB 2011 ADDN SW2011018
BRYSON SUB 2020 ADDN SW2022010

This map is prepared for Kenai Peninsula Borough Assessing Dept. use only and is not intended for conveyance nor is it a survey.

Note- Assessor's block Numbers Shown in Ellipses
Assessor's Parcel Numbers Shown in Circles