

E1/2 NE1/4 SEC. 24, T06S, R14W, S.M.

175-241

NOVEMBER 9, 2021

For 2022 assessment roll	
Delete	Revise
To	
42-69	175-240+

080

080

240

100

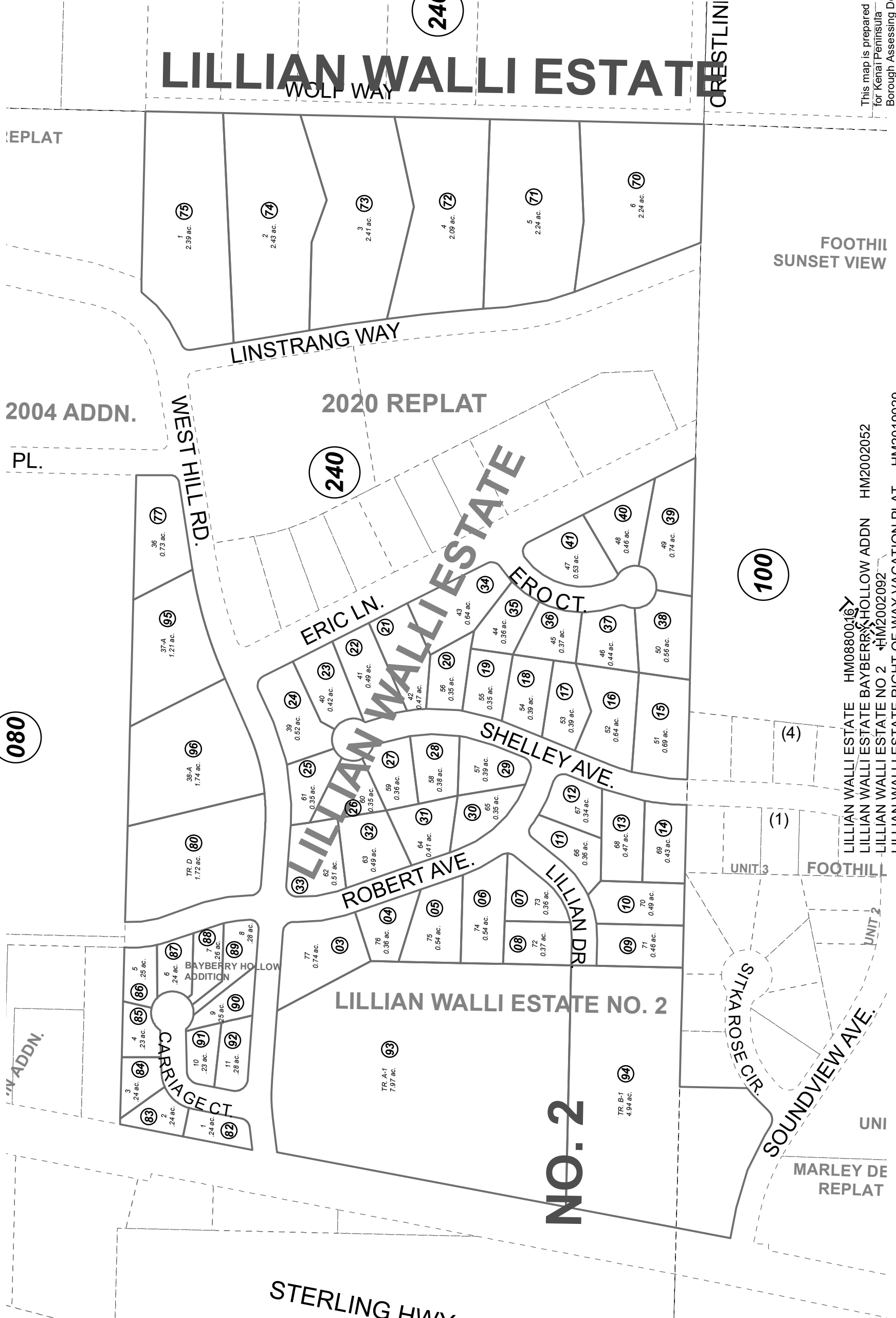

- LILLIAN WALLI ESTATE HM0880016
- LILLIAN WALLI ESTATE BAYBERRY HOLLOW ADDN HM2002052
- LILLIAN WALLI ESTATE NO 2 HM2002092
- LILLIAN WALLI ESTATE RIGHT OF WAY VACATION PLAT HM2019029
- LILLIAN WALLI ESTATE 2020 REPLAT HM2021047

Assessor's Map  
Kenai Peninsula Borough

Note- Assessor's block Numbers Shown in Ellipses  
Assessor's Parcel Numbers Shown in Circles

This map is prepared  
for Kenai Peninsula  
Borough Assessing Dept.  
use only and is not  
intended for conveyance  
nor is it a survey.