

S1/2 SE1/4 SEC. 34, T06N, R11W, S.M.

045-220

210

KAKNU ST.

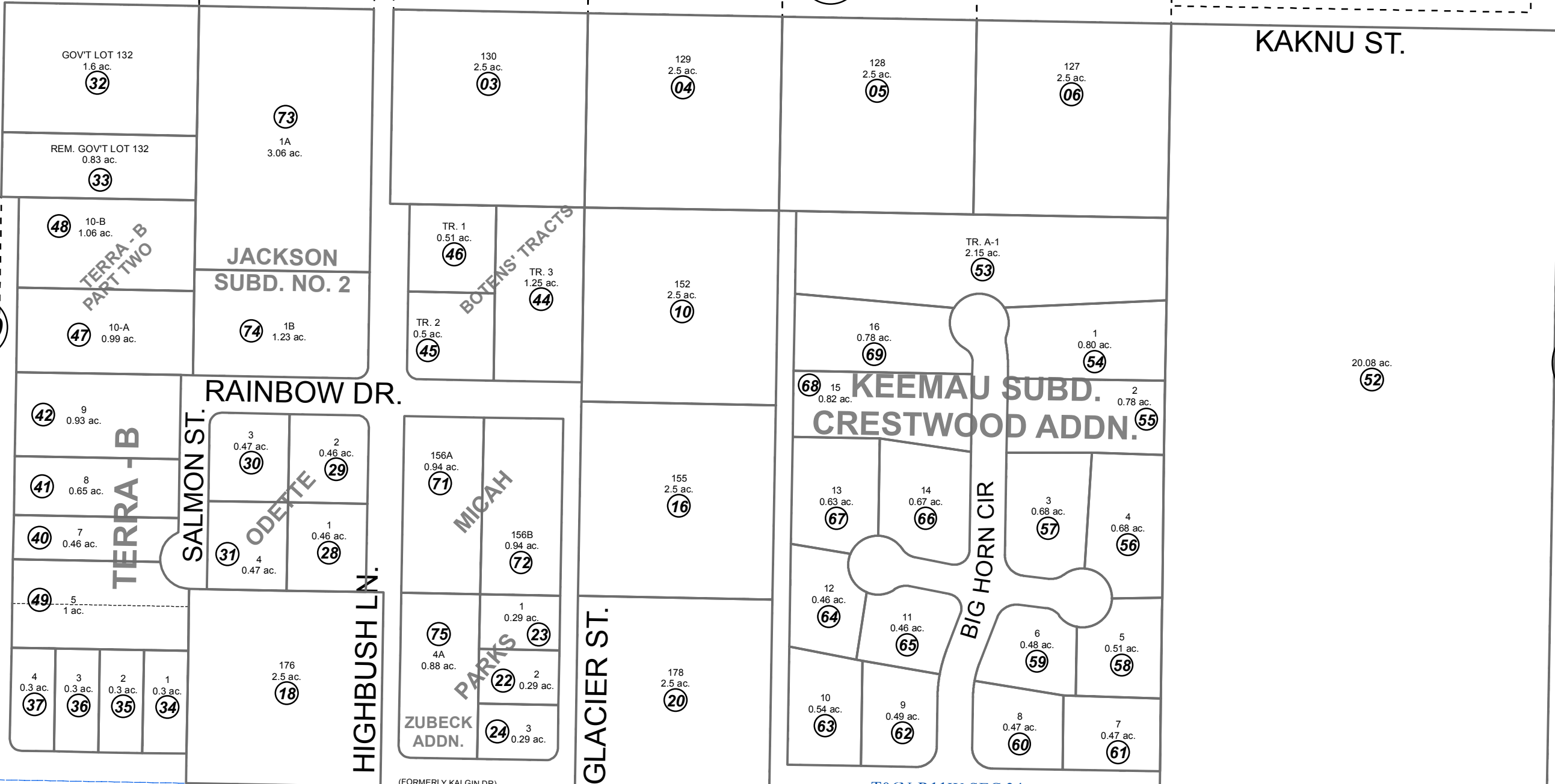

150

BK 041

BK 049



0 50 100 200 Feet

MAY 7, 2015

For 2016 assessment roll		
Delete	Add	Revise
To		
25-27	75	

Assessor's Map
Kenai Peninsula Borough

- PARKS SUB KN0001562
- ODETTE SUB KN0001563
- TERRA B SUB KN0001751
- BOTENS TRACTS SUB KN0780190
- TERRA-B SUB PART TWO KN0800128
- KEEMAU SUB CRESTWOOD ADDN KN2004016
- JACKSON SUB KN2010027
- RECORD OF SURVEY KN2012005
- MICAH SUB KN2012103
- JACKSON SUB NO 2 KN2013099
- PARKS SUB ZUBECK ADDN KN2015009

Note- Assessor's block Numbers Shown in Ellipses
Assessor's Parcel Numbers Shown in Circles

This map is prepared for Kenai Peninsula Borough Assessing Dept. use only and is not intended for conveyance nor is it a survey.