

BK
131

JACKSON REPLAT #2

HA

D. 2

CARDWELL RD.

33 34
4 3

CARDWELL RD.

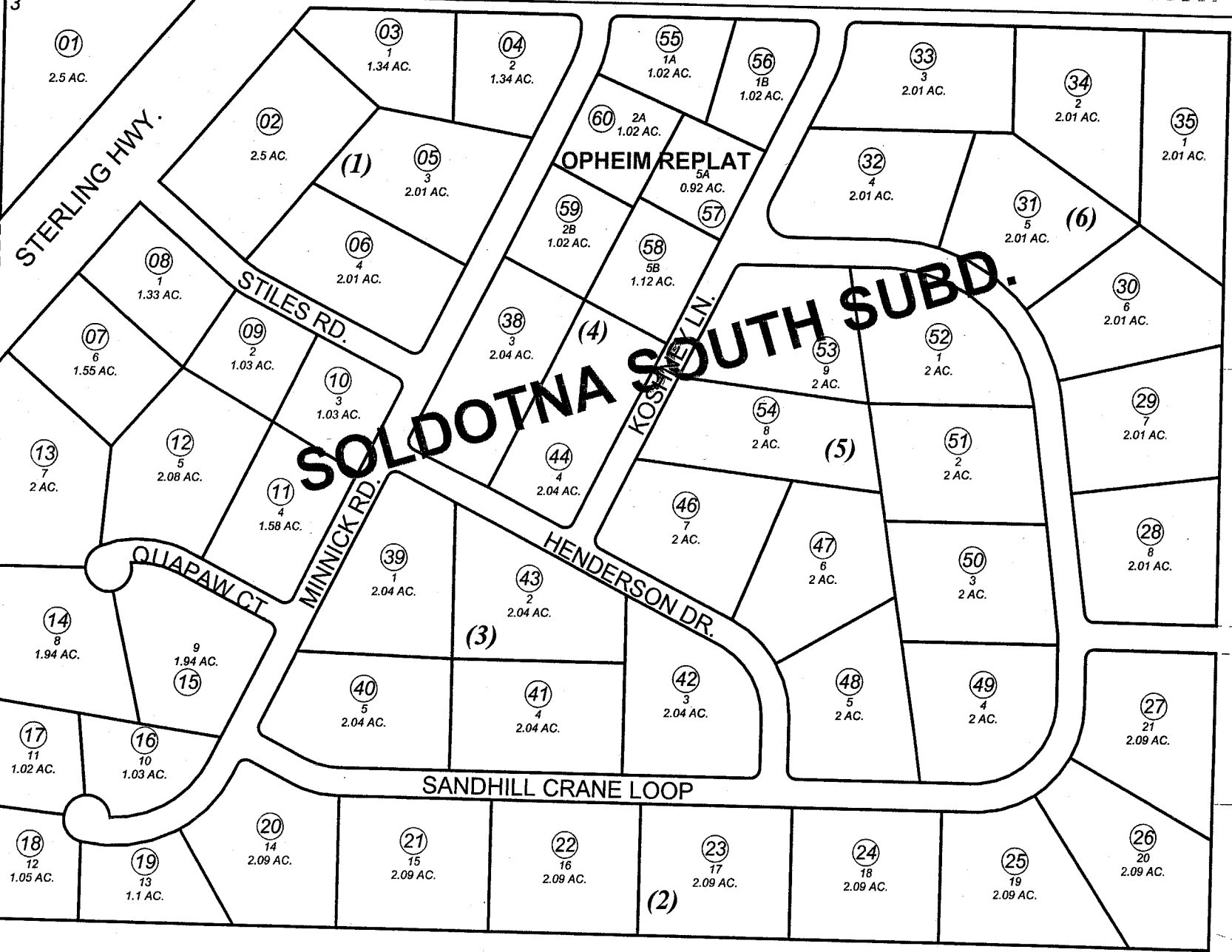

030

380

040

MAY 11, 2004

For 2005 assessment roll		
Delete	Add	Revise
To		
36,37,45	55-60	

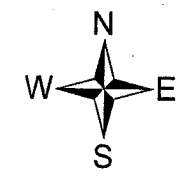

Assessor's Map
Kenai Peninsula Borough

SOLDOTNA SOUTH SUB KN0850160
SOLDOTNA SOUTH SUB OPHEIM REPLAT KN2004001

This map is prepared for Kenai Peninsula Borough Assessing Dept. use only and is not intended for conveyance nor is it a survey.
Note- Assessor's block Numbers Shown in Ellipses
Assessor's Parcel Numbers Shown in Circles

HOLLY CIR.

WALKER ST.

CARDWELL SUBD. RESUB TR. 1 & 3
ADDN. NO. 1

CAR

KALE

11 SL