

POR. SEC. 3, 4 & 9, T03N, R12W, S.M.

133-010

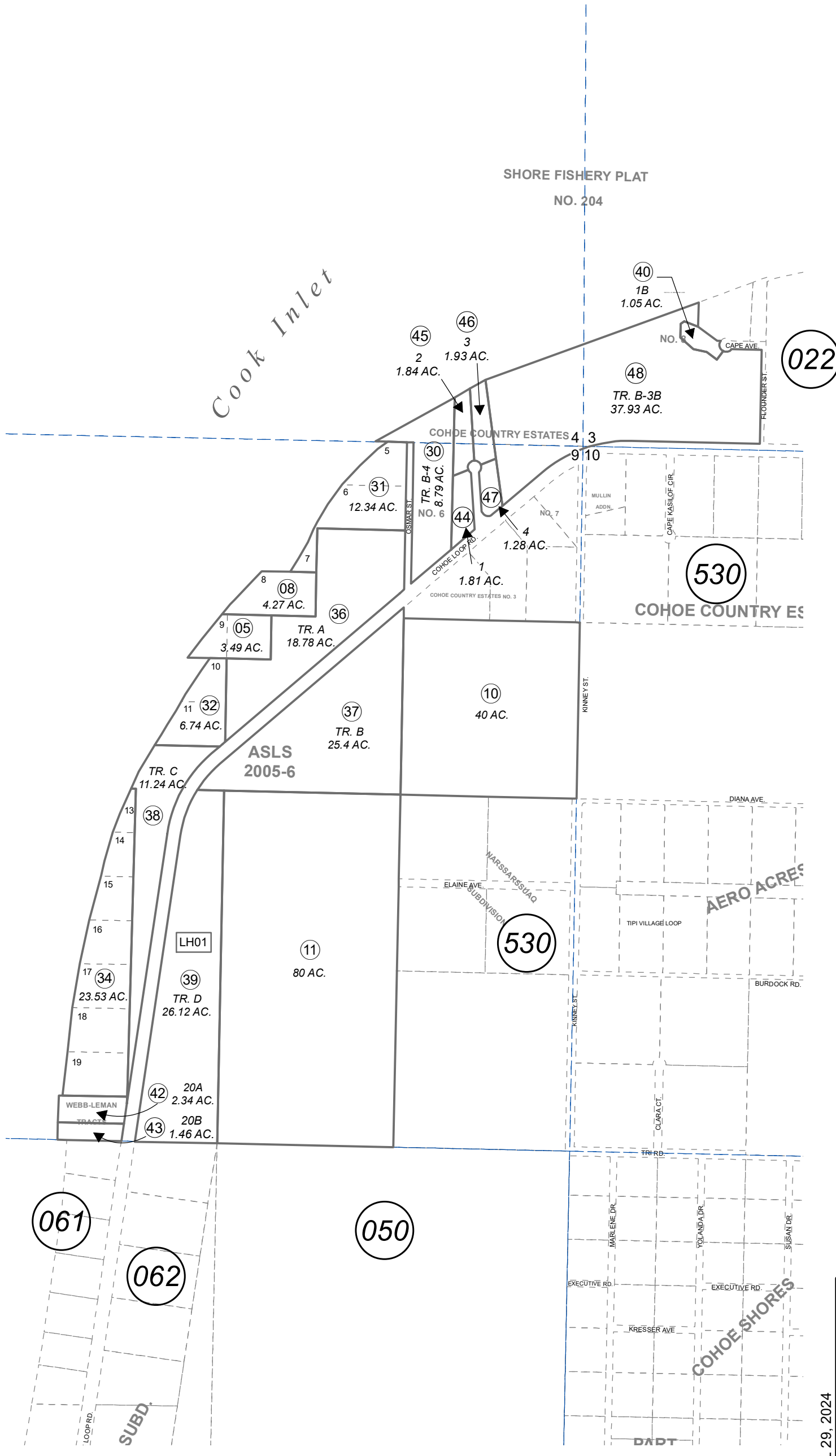

This map is prepared for Kenai Peninsula Borough Assessing Dept. use only and is not intended for conveyance nor is it a survey.

Note- Assessor's block Numbers Shown in Ellipses Assessor's Parcel Numbers Shown in Circles

COHOE COUNTRY ESTATES SUB NO 6 KN0099026
ALASKA STATE LAND SURVEY NO 2005-6 KN2010005
COHOE COUNTRY ESTATES NO 8 KN2011038
WEBB-LEMAN TRACTS KN2014022
COHOE COUNTRY ESTATES SUB NO 9 KN2024008

Assessor's Map
Kenai Peninsula Borough



0 400 800 Feet

APRIL 29, 2024

For 2025 assessment roll	
Delete	Revise
41	44-48