

SEC. 35 & 36, T06N, R11W, S.M.

041-030

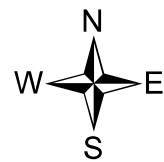
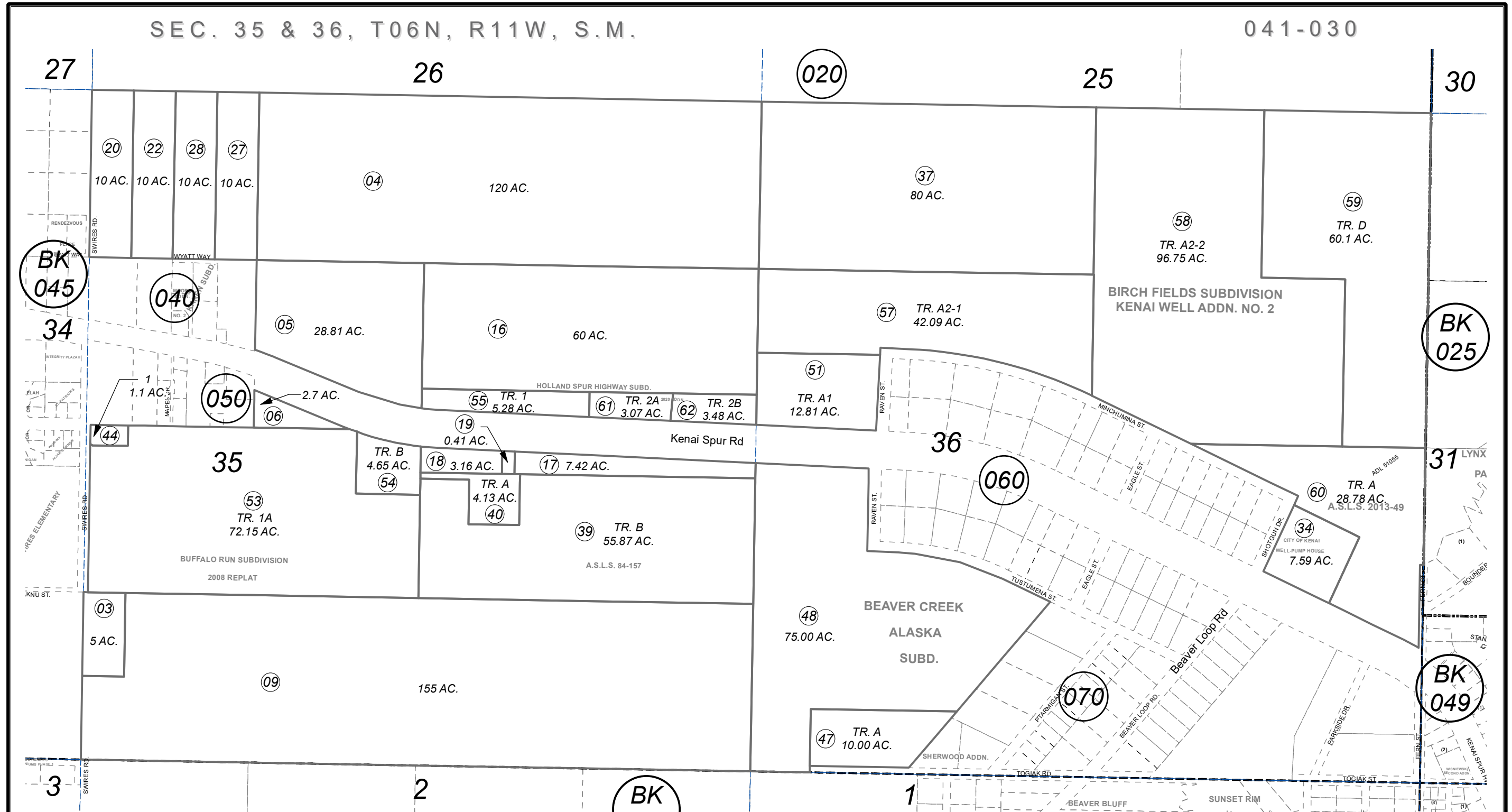

0 250 500 1,000 Feet

OCTOBER 20, 2021

| | | |
|--------------------------|-------|--------|
| For 2022 assessment roll | | |
| Delete | Add | Revise |
| To | | |
| 56 | 61,62 | |

Assessor's Map
Kenai Peninsula Borough

BK
049

ALASKA STATE LAND SURVEY 76-118 KN0760118
 ALASKA STATE LAND SURVEY 84-157 KN0860072
 BUFFALO RUN SUB PHASE 1 KN0980006
 ALASKA STATE LAND SURVEY 2004-25 KN2005028
 ALASKA STATE LAND SURVEY 2005-7 KN2007001
 BIRCH FIELD SUB KENAI WELL ADDN KN2008030
 BUFFALO RUN SUB 2008 REPLAT KN2008137
 HOLLAND SPUR HIGHWAY SUB KN2011068
 BIRCH FIELDS SUB KENAI WELL ADDN NO 2 KN2012007
 ALASKA STATE LAND SURVEY 2013-49 KN2017008
 HOLLAND SPUR HIGHWAY SUB 2020 ADDN KN2021059

This map is prepared for Kenai Peninsula Borough Assessing Dept. use only and is not intended for conveyance nor is it a survey.

Note- Assessor's block Numbers Shown in Elipses
Assessor's Parcel Numbers Shown in Circles