

T04S, R22W, S.M.

231-110

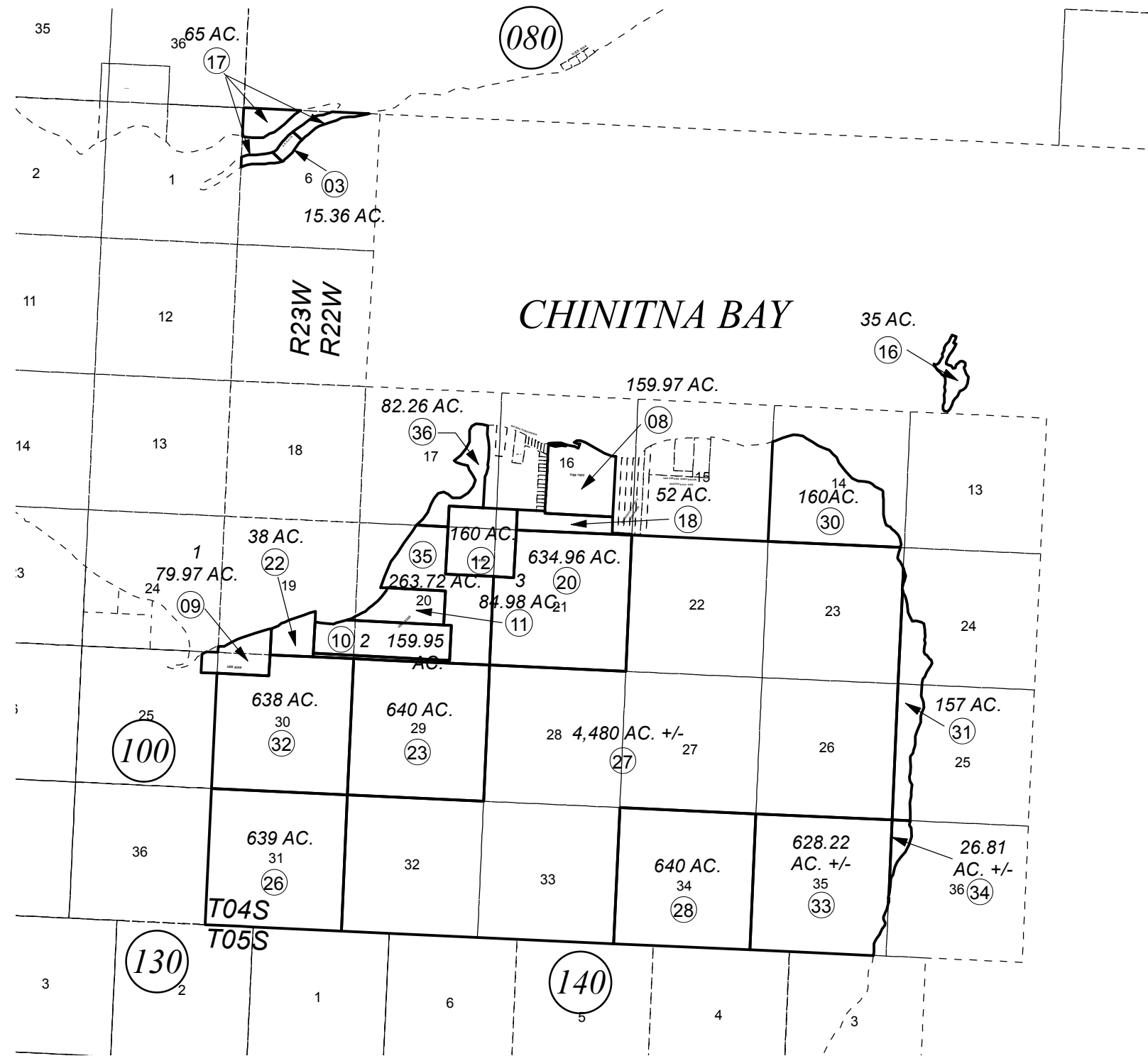

FEBRUARY 8, 2017

For 2017 assessment roll		
Delete	Add	Revise
	To	
21,29	33-36	

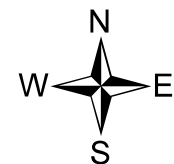

0 1,250 2,500 5,000 Feet

Assessor's Map
Kenai Peninsula Borough

IL0005178 US SURVEY 5178 PARCEL 03
 IL0007522 US SURVEY 7522 PARCEL 08
 IL0008355 US SURVEY 8355 PARCELS 09-12

This map is prepared for Kenai Peninsula Borough Assessing Dept. use only and is not intended for conveyance nor is it a survey.
 Note- Assessor's block Numbers Shown in Ellipses
 Assessor's Parcel Numbers Shown in Circles