

175-102

POR. SEC. 19, T06S, R13W, S.M.

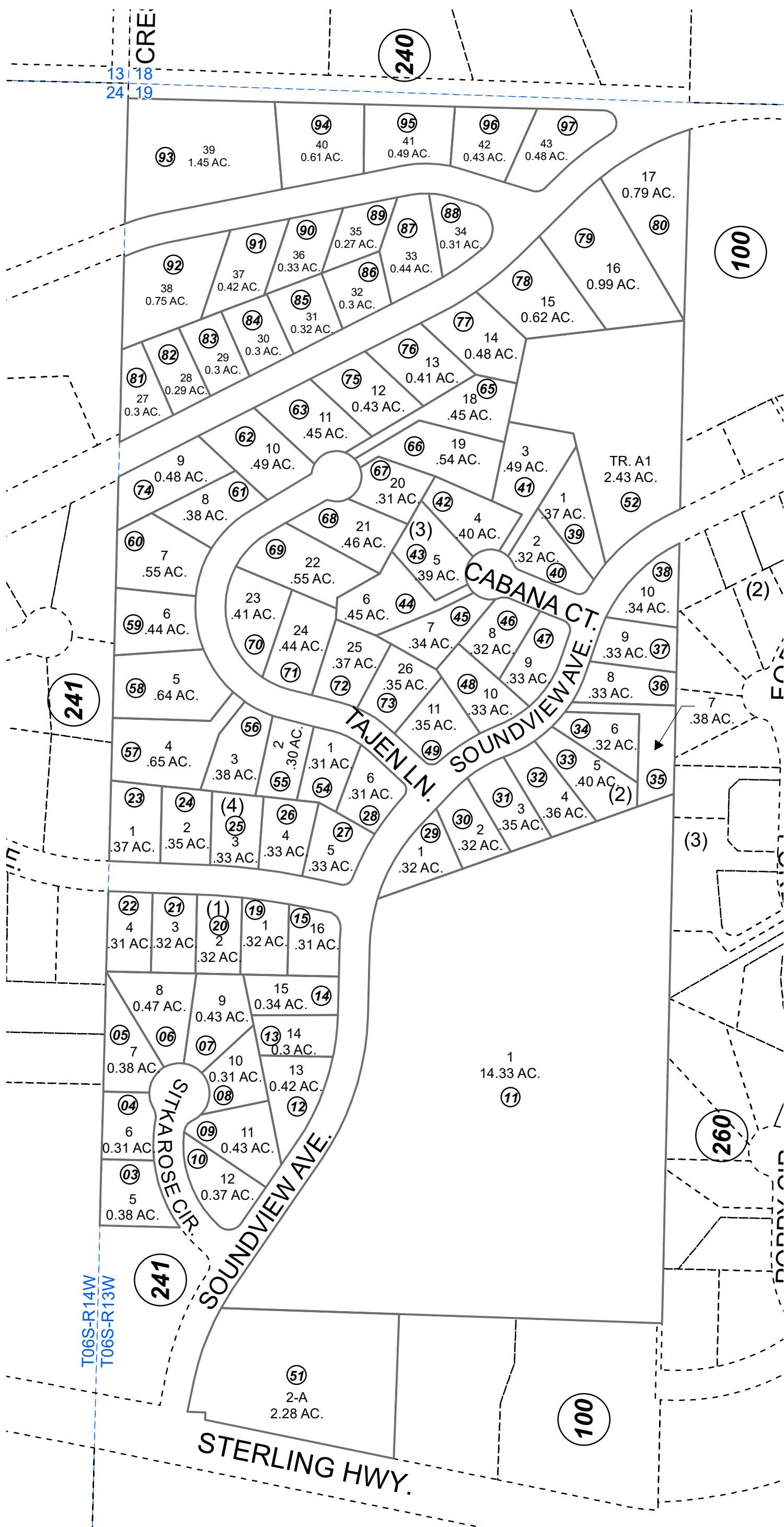

- FOOTHILLS SUB UNIT 1 HM0860101
- FOOTHILLS SUB UNIT 2 HM0870068
- FOOTHILLS SUB UNIT 3 HM0980031
- FOOTHILLS SUB SUNSET VIEW ESTATES ADDN NO 1 HM2005068
- FOOTHILLS SUB SUNSET VIEW ESTATES ADDN NO 2 PHASE ONE HM2007031
- FOOTHILLS-MARLEY DELL REPLAT HM2015033
- FOOTHILLS SUB SUNSET VIEW ESTATES ADDN NO 3 HM2019010
- FOOTHILLS SUB SUNSET VIEW ESTATES 2020 ADDN PHASE 1 HM2022007
- FOOTHILLS SUB SUNSET VIEW ESTATES 2020 ADDN PHASE 2 HM2022031



0 50 100 200 Feet

DECEMBER 28, 2022	
For 2023 assessment roll	
Delete	Add
	Revise
To	
64	74-97

This map is prepared for Kenai Peninsula Borough Assessing Dept. use only and is not intended for conveyance nor is it a survey.

Note- Assessor's block Numbers Shown in Ellipses
Assessor's Parcel Numbers Shown in Circles

Assessor's Map
Kenai Peninsula Borough