

POR. SW1/4 SEC. 21, T06S, R13W, S.M.

179-220

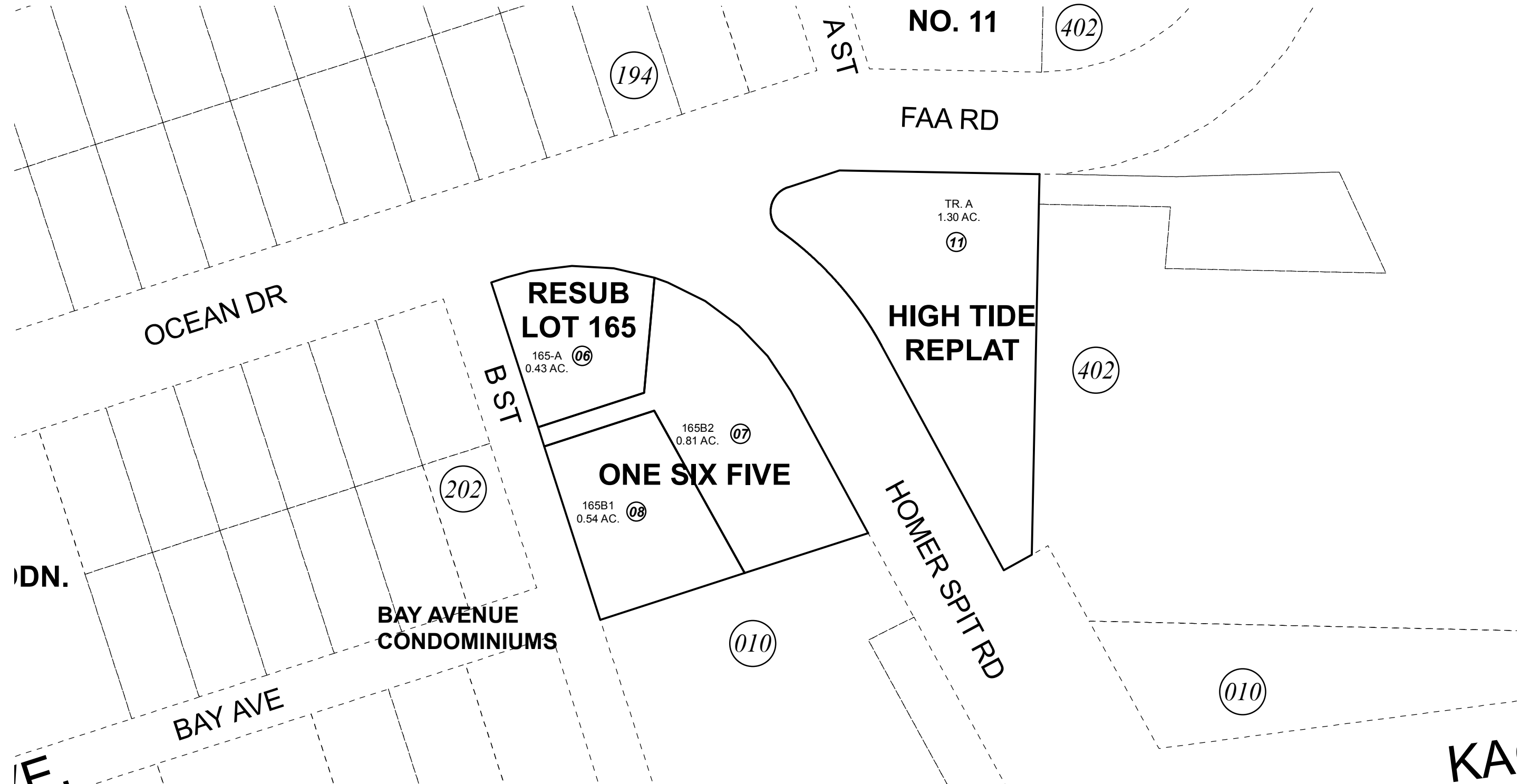

DN.

IT

KA

JUNE 30, 2017

For 2018 assessment roll		
Delete	Add	Revise
	To	
04,09,10	11	

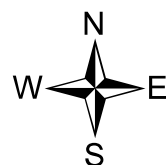

0 25 50 100 Feet

Assessor's Map
Kenai Peninsula Borough

- HM0710230 BAYVIEW RESUB
- HM0800001 BAYVIEW 165 SUB AMD RESUB OF LOT 165B
- HM0810067 BAYVIEW SUB LOT 166A & 166B
- HM2017018 BAY VIEW SUB HIGH TIDE REPLAT

This map is prepared for Kenai Peninsula Borough Assessing Dept. use only and is not intended for conveyance nor is it a survey.
Note- Assessor's block Numbers Shown in Ellipses
Assessor's Parcel Numbers Shown in Circles