

066-020

**BK
063**

POR. E1/2 SEC. 28, T05N, R09W, S.M.

350

LEARWATER SUBD.

JANE CLARA CT

KENAI RIVER

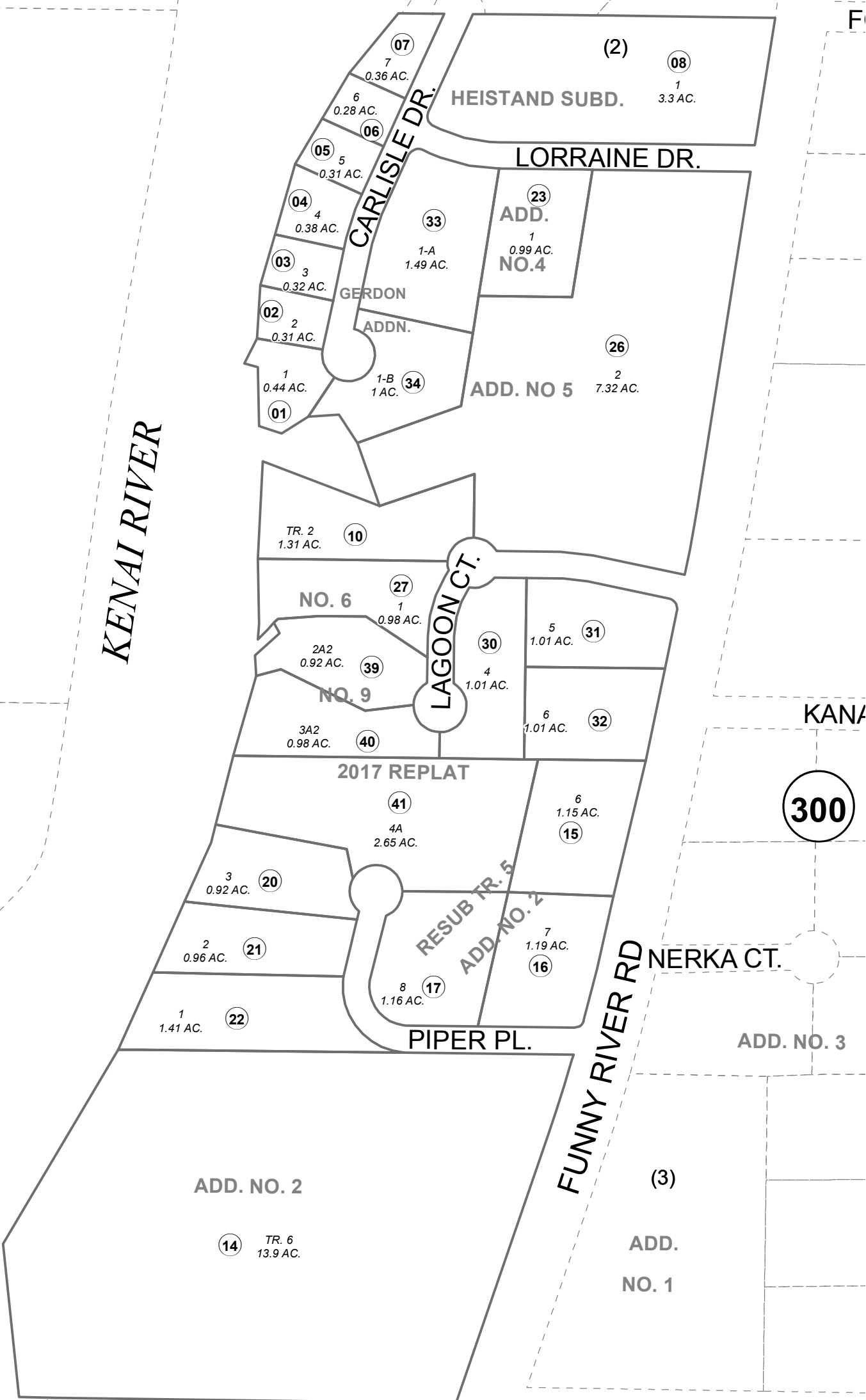

011

FUNNY RI PA F

300

KANAI

NERKA CT.

ADD. NO. 3

TACHICK AVE.

- HEISTAND SUB KN0001749
- HEISTAND SUB ADDN NO 2 KN0770174
- HEISTAND SUB ADDN NO 2 RESUB OF TRACT 5 KN0780128
- HEISTAND SUB ADDN NO 4 KN0800079
- HEISTAND SUB ADDN NO 5 KN0830135
- HEISTAND SUB ADDN NO 6 KN0850138
- HEISTAND SUB GERDON ADDN KN0990087
- HEISTAND SUB NO 7 KN2006130
- HEISTAND SUB NO 8 KN2010085
- HEISTAND SUB NO 9 KN2015063
- HEISTAND SUB 2017 REPLAT KN2017015

Assessor's Map
Kenai Peninsula Borough

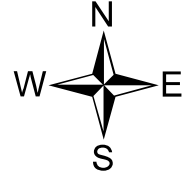

0 50 100 200 Feet

This map is prepared for Kenai Peninsula Borough Assessing Dept. use only and is not intended for conveyance nor is it a survey.

Note- Assessor's block Numbers Shown in Ellipses
Assessor's Parcel Numbers Shown in Circles

MAY 5, 2017

For 2018 assessment roll	
Delete	Add
	Revise
18, 19	To 41