

A ST.

FOURTH AVE.

FIFTH AVE.

SIXTH AVE.

MONROE ST.

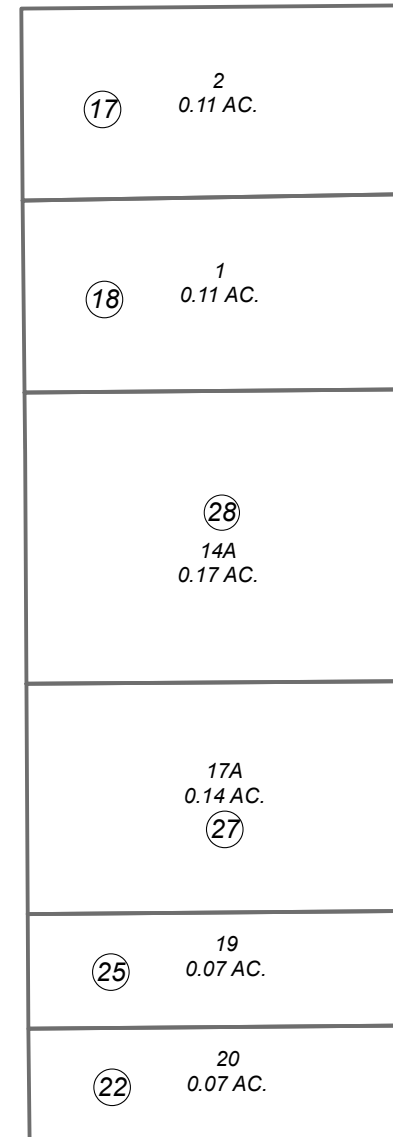
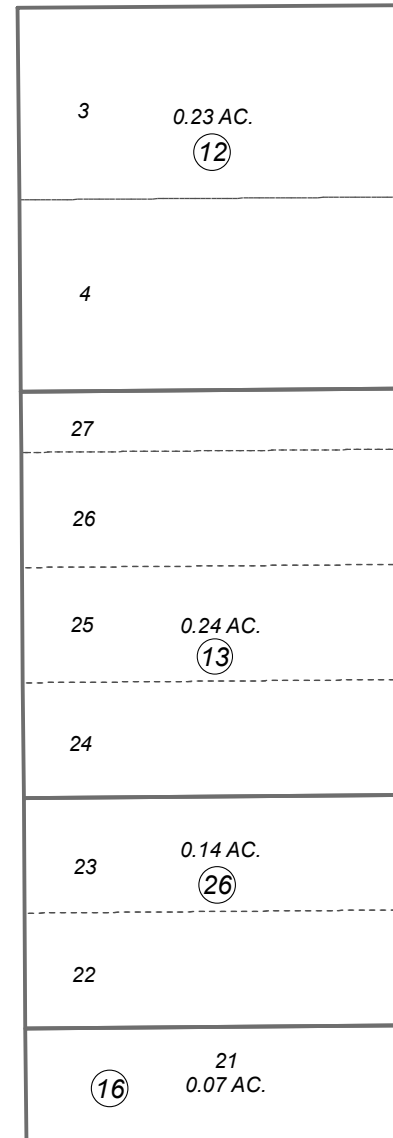
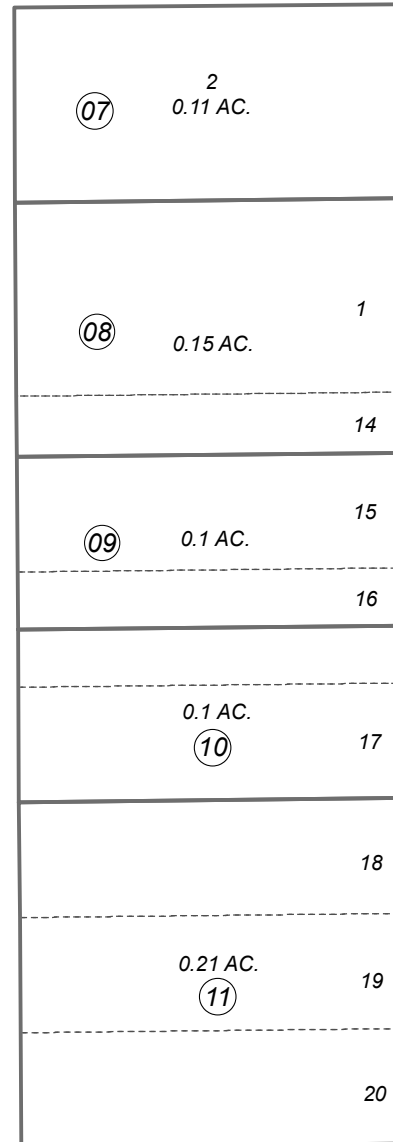
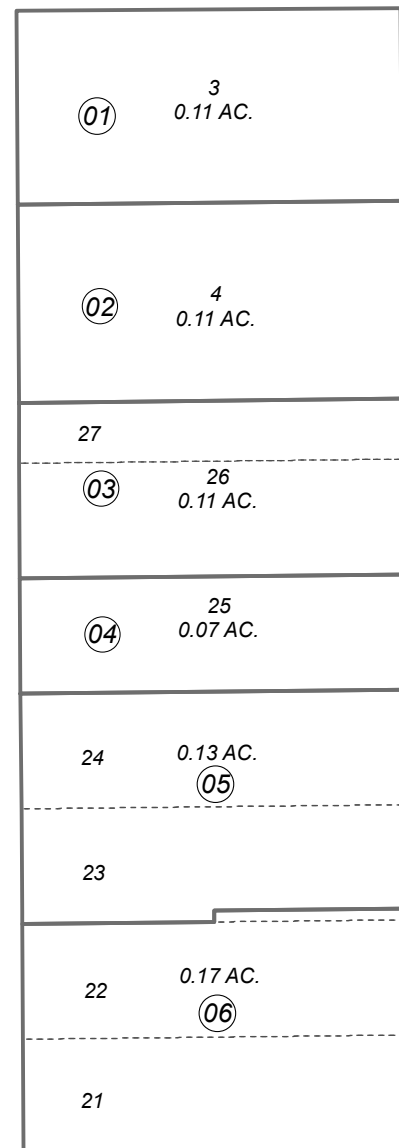
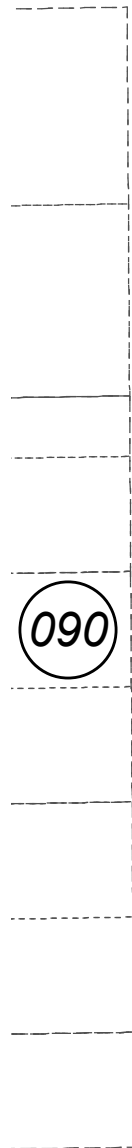

090

130

160

BK  
147

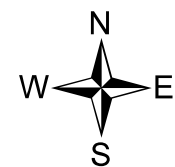

0 20 40 Feet

DECEMBER 30, 2016

|                          |     |        |
|--------------------------|-----|--------|
| For 2017 assessment roll |     |        |
| Delete                   | Add | Revise |
| To                       |     |        |
| 19,20                    | 28  |        |

Assessor's Map  
Kenai Peninsula Borough

ORIGINAL TOWNSITE OF SEWARD SW0000001  
ORIGINAL TOWNSITE OF SEWARD FEDERAL ADDN SW0000004  
ORIGINAL TOWNSITE OF SEWARD BLANKENSHIP REPLAT SW2004008  
ORIGINAL TOWNSITE OF SEWARD EAGLETON ADDN SW2016010

Note- Assessor's block Numbers Shown in Elipses  
Assessor's Parcel Numbers Shown in Circles

This map is prepared  
for Kenai Peninsula  
Borough Assessing Dept.  
use only and is not  
intended for conveyance  
nor is it a survey.