

200

180

BEAR DR.

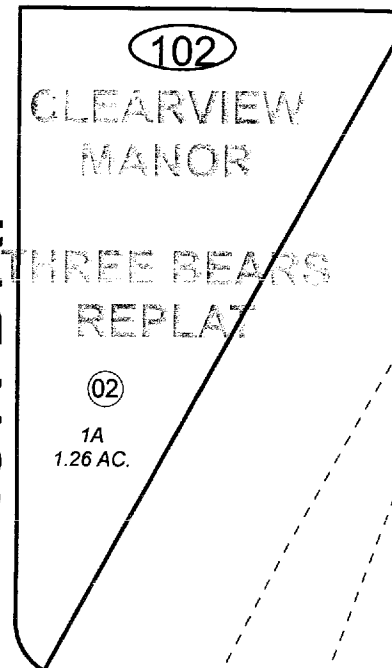
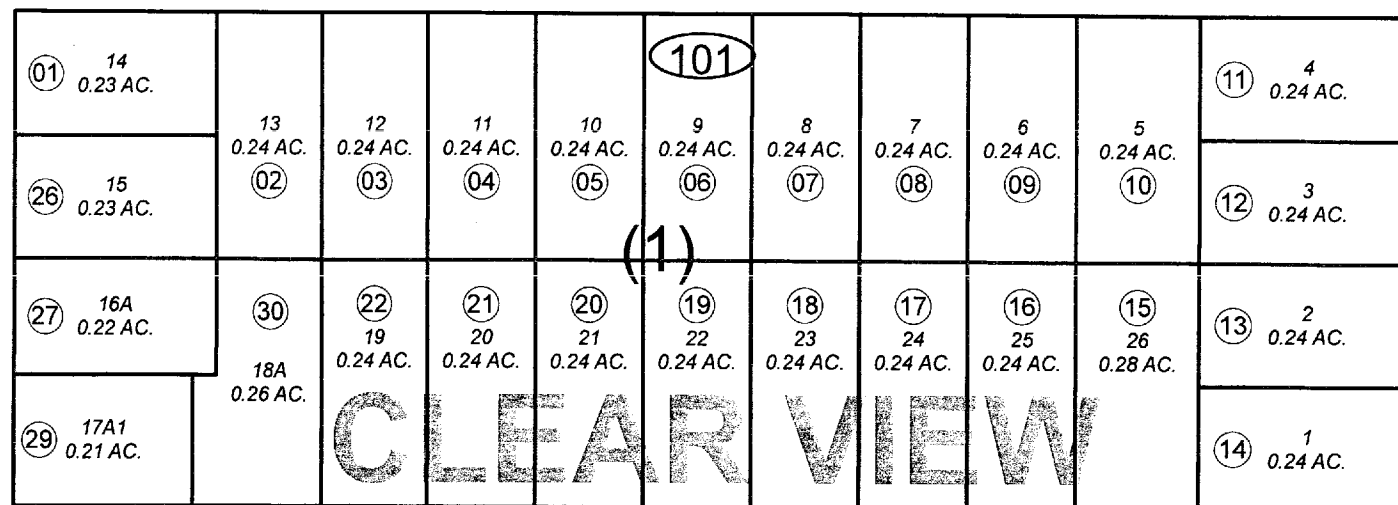

IRON DR.

MARATHON DR.

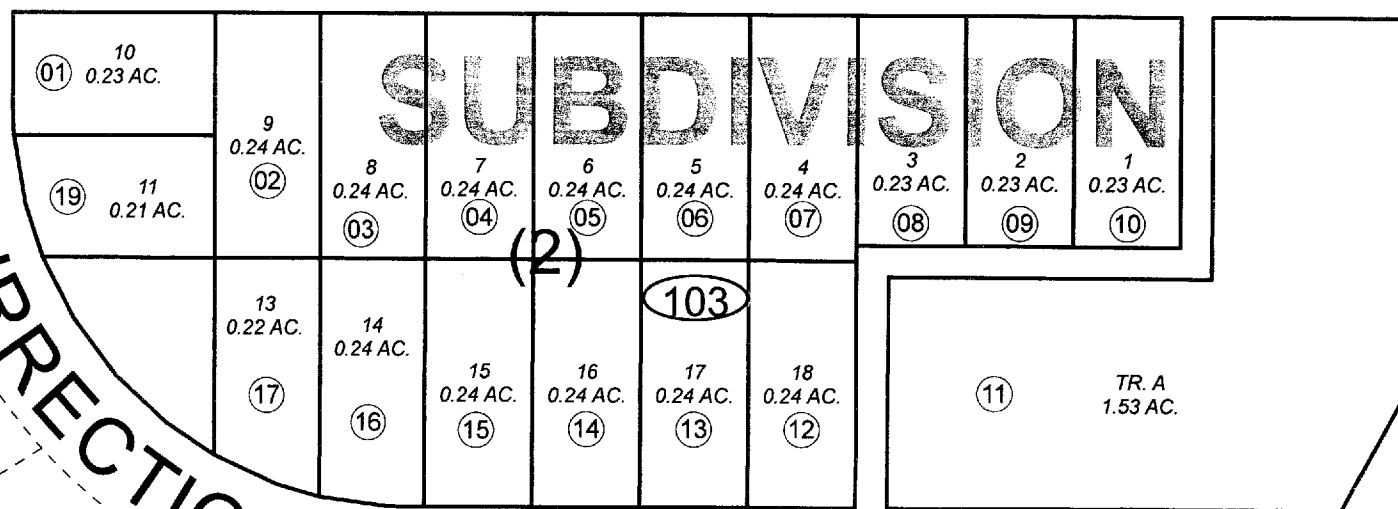

RESURRECTION BLVD.

250

ROAD R/W

R RD.

104

104

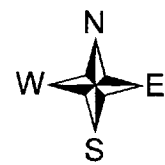

APRIL 29, 2010

For 2011 assessment roll		
Delete	Add	Revise
	To	
01	02	

Assessor's Map
Kenai Peninsula Borough

CLEARVIEW SUB SW0000023
CLEAR VIEW SUB REPLAT NO 1 SW0800006
CLEAR VIEW SUB NO 4 SW0960025
CLEARVIEW MANOR THREE BEARS REPLAT SW2010005

This map is prepared for Kenai Peninsula Borough Assessing Dept. use only and is not intended for conveyance nor is it a survey.

Note- Assessor's block Numbers Shown in Elipses
Assessor's Parcel Numbers Shown in Circles