

078

SEC. 25, 26, 27, 34, 35, 36, T03N, R12W, S.M.

133-110

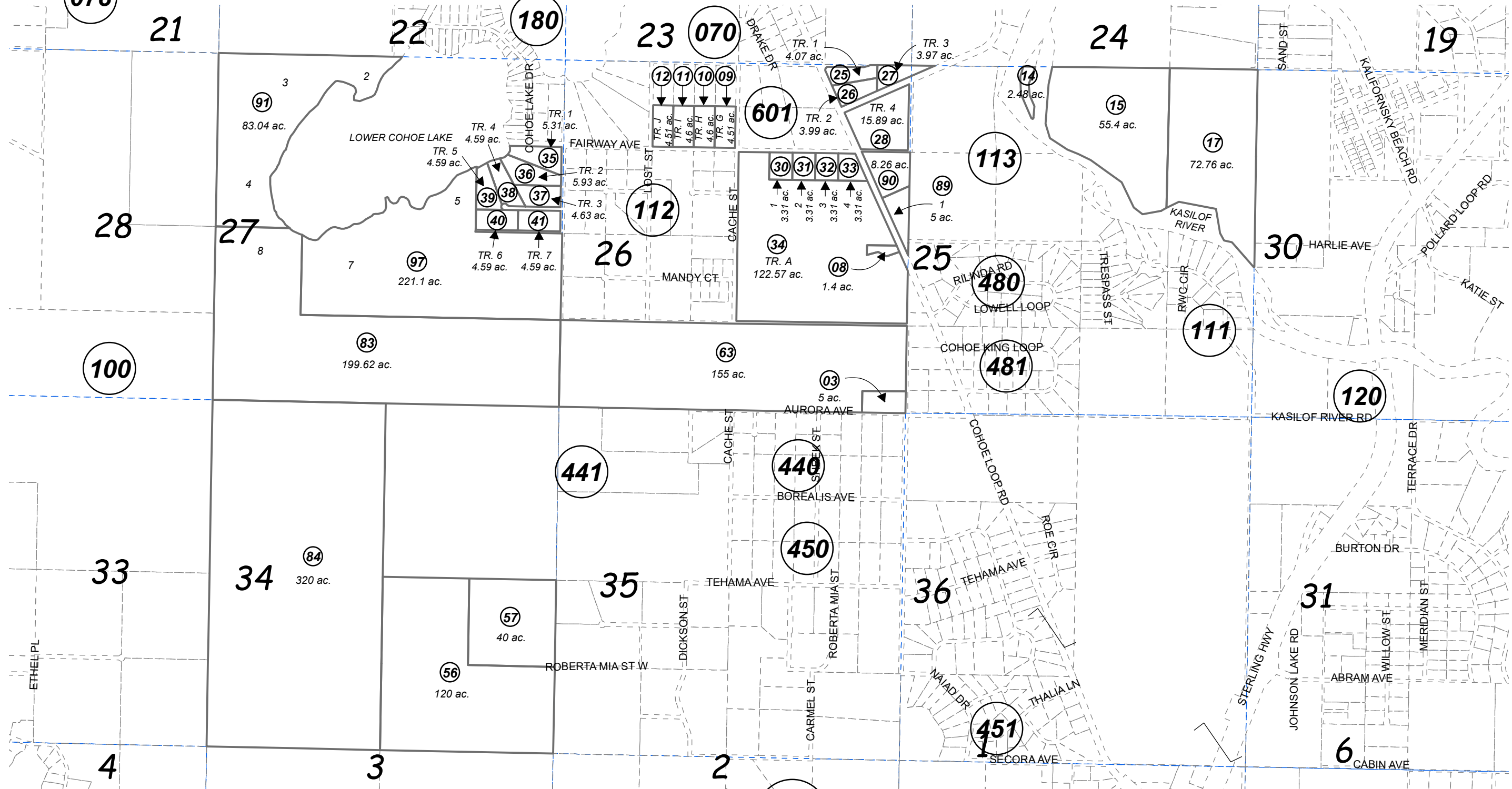

100

BK 137



0 500 1,000 Feet

OCTOBER 11, 2023

For 2024 assessment roll		
Delete	Add	Revise
To		
98	35-41	

Assessor's Map
Kenai Peninsula Borough

BLAKE SUB KN0880088
 RAMSELL TRACTS #4 KN2011036
 RAMSELL SUB 2014 ADDN KN2014060
 STERLING HWY SHOULDER WIDENING KN2021002
 KINDER SUB KN2022061
 TRUST LAND SURVEY 2021-03 LOWER COHOE SUB KN2023041

This map is prepared for Kenai Peninsula Borough Assessing Dept. use only and is not intended for conveyance nor is it a survey.
 Note- Assessor's block Numbers Shown in Ellipses
 Assessor's Parcel Numbers Shown in Circles