

SEC. 28 - 33, T07N, R11W, S.M.

013-120

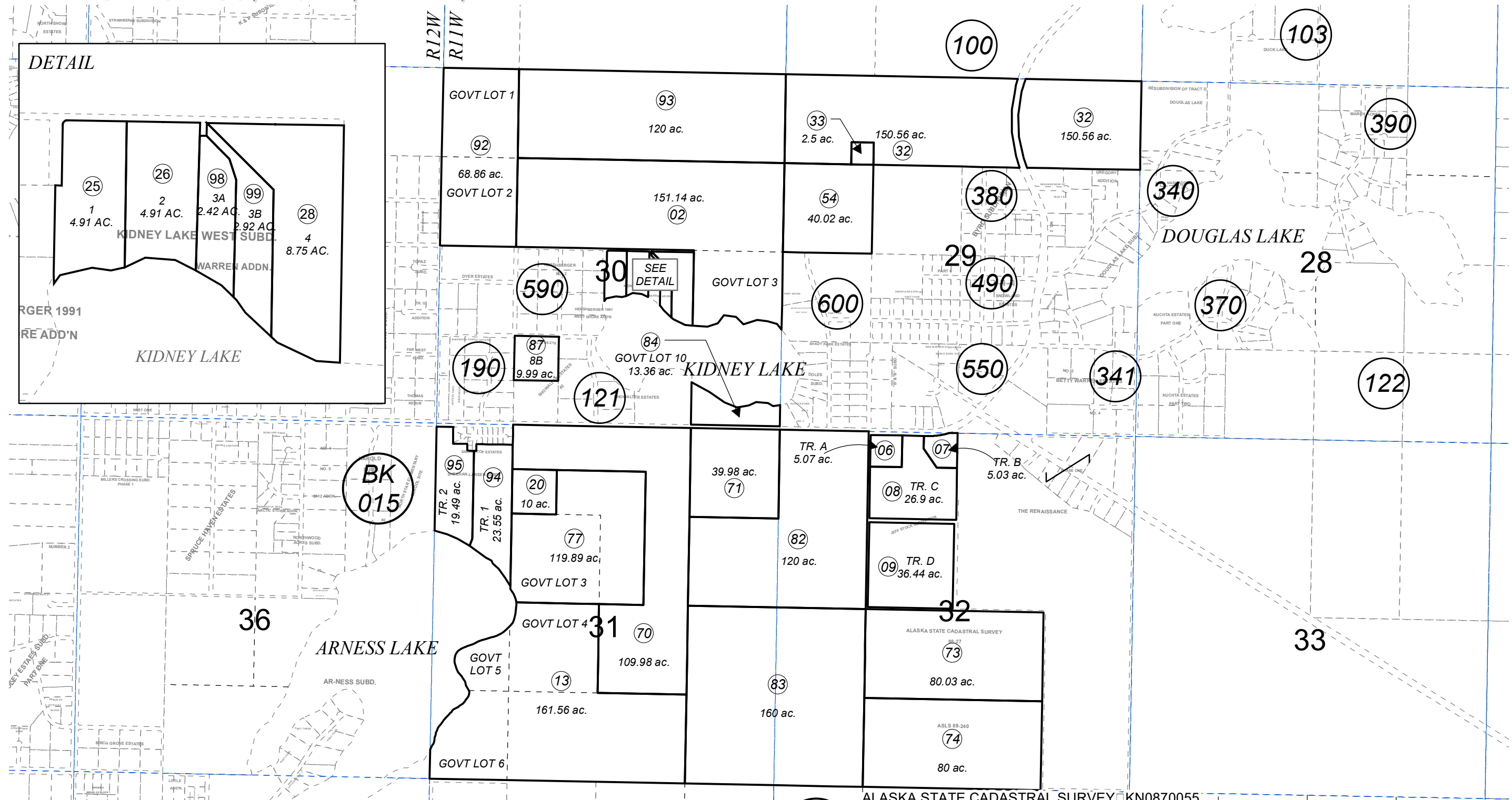
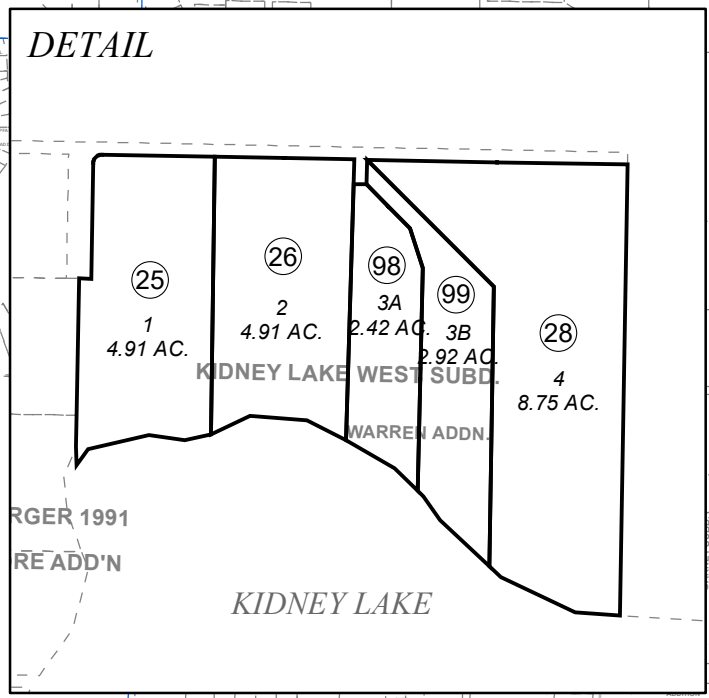

**BK**  
015

**BK**  
017

DECEMBER 2, 2019

For 2020 assessment roll		
Delete	Add	Revise
To		
27	98,99	

Assessor's Map  
Kenai Peninsula Borough

- ALASKA STATE CADASTRAL SURVEY □ KN0870055
- ALASKA STATE CADASTRAL SURVEY □ KN0880027
- ALASKA STATE CADASTRAL SURVEY □ KN0880029
- ALASKA STATE LAND SURVEY 89-218 □ KN0900013
- ALASKA STATE LAND SURVEY 89-240 □ KN0920018
- PLAT WAIVER RESOLUTION 95-13 □ KN0952867PW
- SHEEHAN-LARSEN SUB □ KN2003054
- JEFF STOCK SUB KN2009094
- KIDNEY LAKE WEST SUB KN2011058
- RECORD OF SURVEY KN2012072
- KIDNEY LAKE WEST SUB WARREN ADDN KN2019055

This map is prepared for Kenai Peninsula Borough Assessing Dept. use only and is not intended for conveyance nor is it a survey.

Note- Assessor's block Numbers Shown in Ellipses  
Assessor's Parcel Numbers Shown in Circles

