

POR. SEC. 34, T04S, R15W, S.M.

165-170

GRANROSS GROVE UNIT 1

510

510

SENIORS' REPLAT

SPRUCE ACRES SUBD. 1978 ADDN.

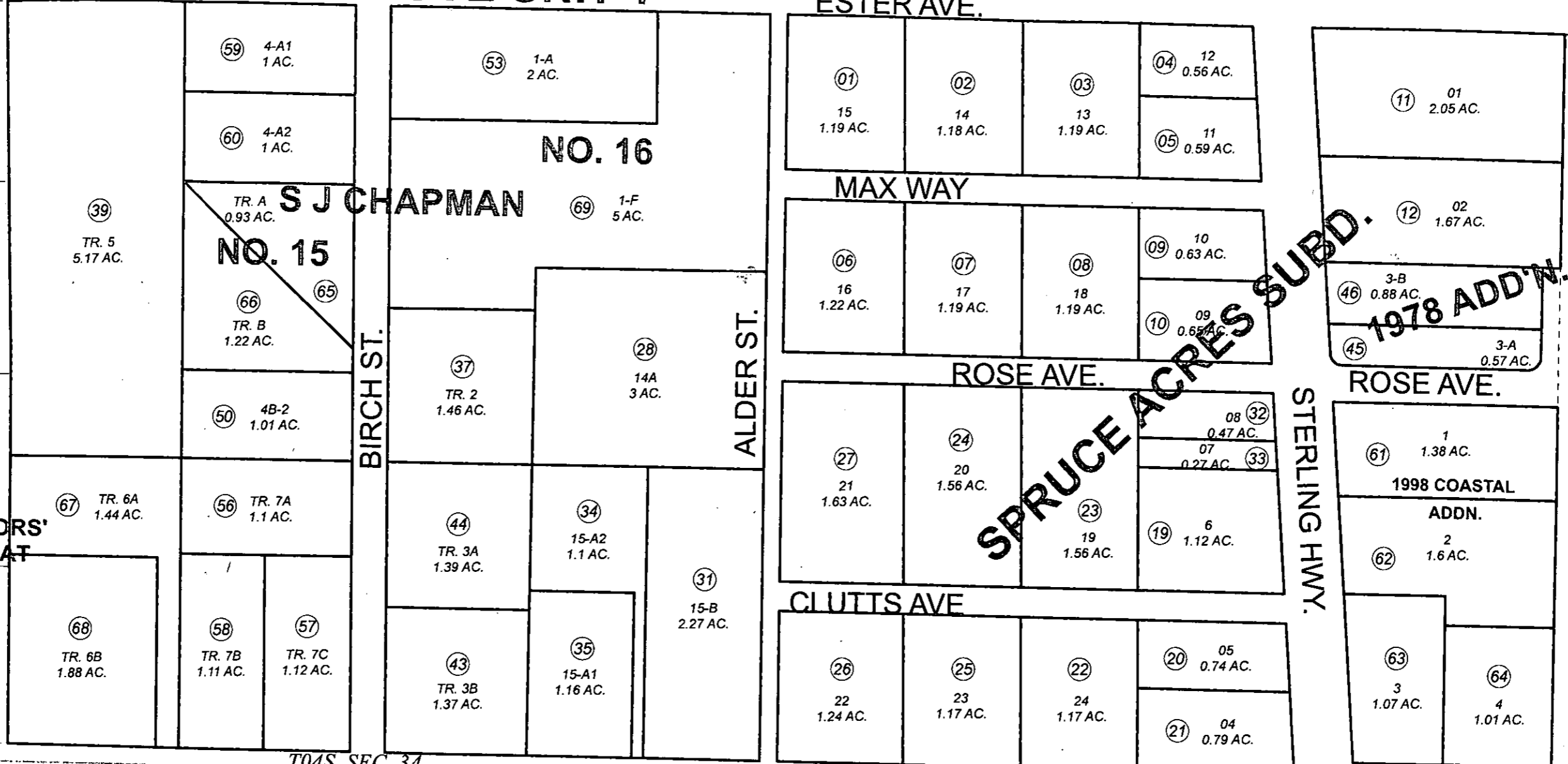

MILO FRITZ AVE.
(FORMERLY ANCHOR PT. AVE.)

T04S SEC. 34
T05S SEC. 4

BK
169

SEPTEMBER 14, 2011

For 2012 assessment roll		
Delete	Add	Revise
		To
51,52,		
54,55	69	

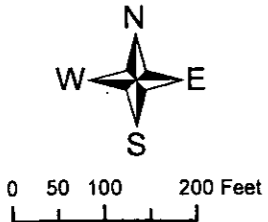

Assessor's Map
Kenai Peninsula Borough

- SPRUCE ACRES SUB HM0600045
- S J CHAPMAN SUB 1968 ADDN RESUB OF- HM0742189
- S J CHAPMAN SUB 1977 ADDN HM0770036
- S J CHAPMAN SUB 1977 ADDN HM0780043
- SPRUCE ACRES SUB 1978 ADDN HM0780070
- CHAPMAN ST VACATION REVISION OF LOTS HM0820046
- S J CHAPMAN SUB NO 11 HM0840052
- S J CHAPMAN SUB NO 12 HM0850091
- S J CHAPMAN SUB ADDN NO 14 HM0860032
- S J CHAPMAN SUB NO 13 HM0860068
- SPRUCE ACRES 1998 COASTAL ADDN HM0980059
- S J CHAPMAN SUB NO 15 HM2004118
- S J CHAPMAN SUB 1977 ADDN SENIORS' REPLAT HM2007098
- S J CHAPMAN SUB NO 16 HM2011034

NORTH FORK RD.

This map is prepared for Kenai Peninsula Borough Assessing Dept. use only and is not intended for conveyance nor is it a survey.

Note- Assessor's block Numbers Shown in Ellipses
Assessor's Parcel Numbers Shown in Circles