

POR. NE1/4 SEC. 04, T05S, R15W, S.M.

169-050

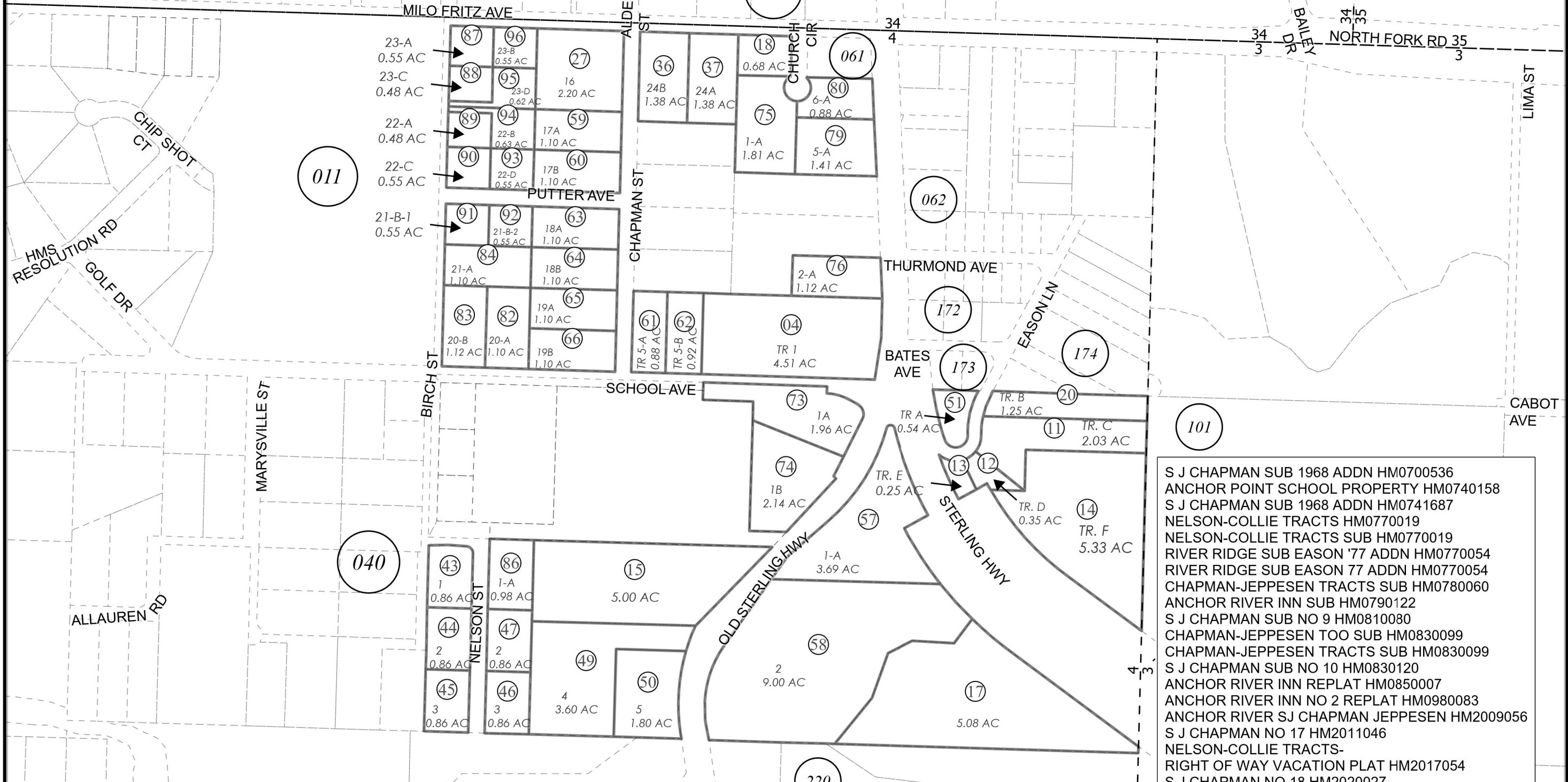

011

040

170

062

101

172

173

174

220

- S J CHAPMAN SUB 1968 ADDN HM0700536
- ANCHOR POINT SCHOOL PROPERTY HM0740158
- S J CHAPMAN SUB 1968 ADDN HM0741687
- NELSON-COLLIE TRACTS HM0770019
- NELSON-COLLIE TRACTS SUB HM0770019
- RIVER RIDGE SUB EASON '77 ADDN HM0770054
- RIVER RIDGE SUB EASON 77 ADDN HM0770054
- CHAPMAN-JEPPESEN TRACTS SUB HM0780060
- ANCHOR RIVER INN SUB HM0790122
- S J CHAPMAN SUB NO 9 HM0810080
- CHAPMAN-JEPPESEN TOO SUB HM0830099
- CHAPMAN-JEPPESEN TRACTS SUB HM0830099
- S J CHAPMAN SUB NO 10 HM0830120
- ANCHOR RIVER INN REPLAT HM0850007
- ANCHOR RIVER INN NO 2 REPLAT HM0980083
- ANCHOR RIVER SJ CHAPMAN JEPPESEN HM2009056
- S J CHAPMAN NO 17 HM2011046
- NELSON-COLLIE TRACTS-
- RIGHT OF WAY VACATION PLAT HM2017054
- S J CHAPMAN NO 18 HM2020027
- WARRANTY DEED HM2022-001948-0
- COMMON GROUND SUB HM2024015

JUNE 10, 2024

For 2025 assessment roll		
Delete	Add	Revise
To		
67, 71	169-051+	

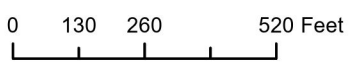

Assessor's Map
Kenai Peninsula Borough

This map is prepared for Kenai Peninsula Borough Assessing Dept. use only and is not intended for conveyance nor is it a survey.

Note- Assessor's block Numbers Shown in Ellipses
Assessor's Parcel Numbers Shown in Circles