

REDOUBT AVE

ADDN.

SEC. 30
SEC. 31

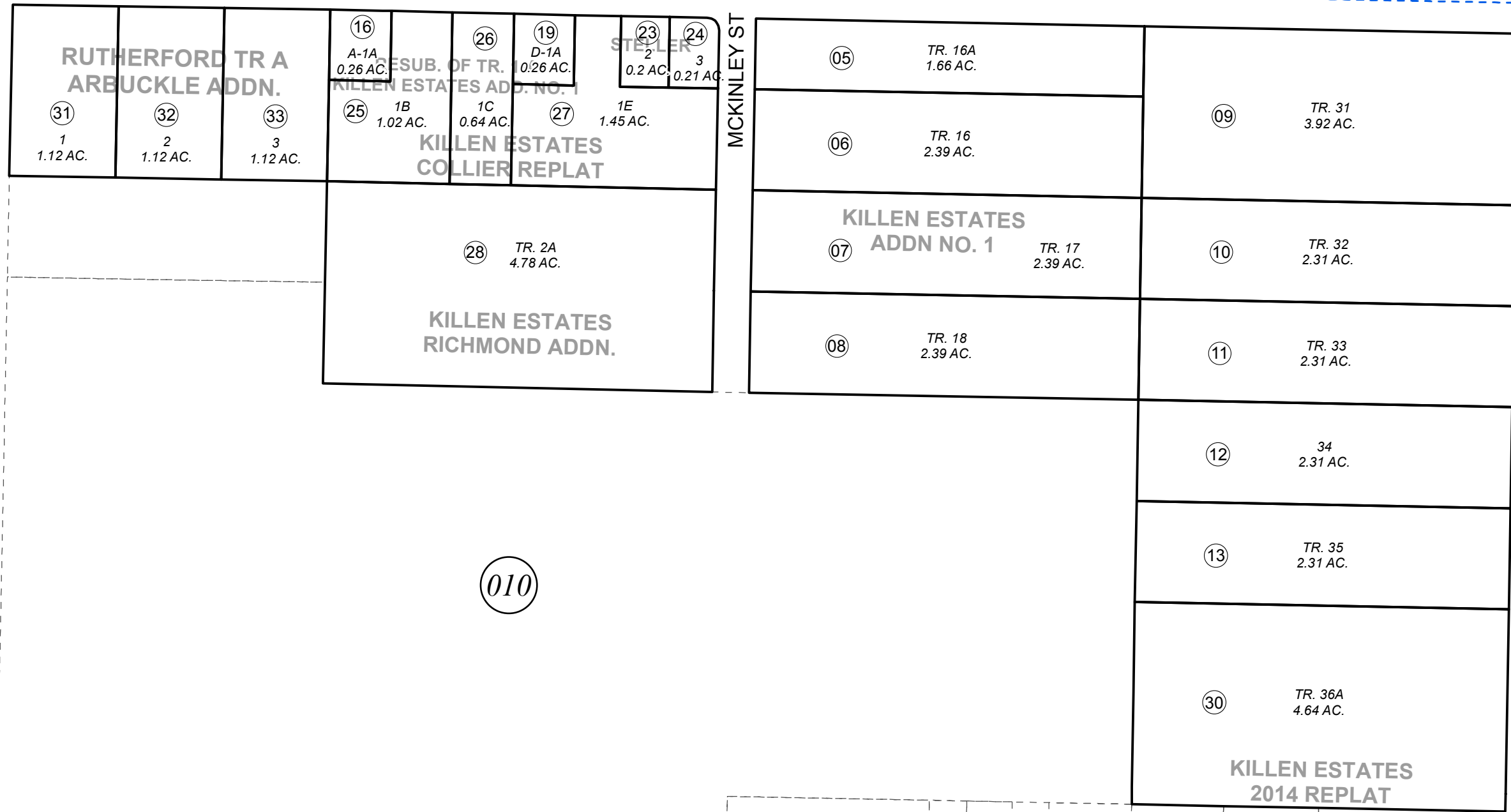

010

EVERGREEN ST

MCKINLEY ST

N FOREST DR

ELM AVE

010

280

(R)
STEPHANS
REPLAT

250

(B)

(2)

340

DECEMBER 23, 2016

For 2017 assessment roll		
Delete	Add	Revise
To		
31-33		



0 50 100 200 Feet

Assessor's Map
Kenai Peninsula Borough

- KILLEN ESTATES ADDN NO 1 KN0001470
- KILLEN ESTATES SUB ADDN NO 1 KN0001470
- KILLEN ESTATES SUB ADDN NO 1 KN0760105
- STELLER SUB KN0790203
- KILLEN ESTATES COLLIER REPLAT KN2009007
- KILLEN ESTATES RICHMOND ADDN KN2011062
- KILLEN ESTATES 2012 REPLAT KN2012082
- KILLEN ESTATES 2014 REPLAT KN2016062
- RUTHERFORD TRACT A ARBUCKLE ADDN KN2016080

This map is prepared for Kenai Peninsula Borough Assessing Dept. use only and is not intended for conveyance nor is it a survey.

Note- Assessor's block Numbers Shown in Ellipses
Assessor's Parcel Numbers Shown in Circles