

KN001353 LINWOOD SUB
 KN001582 DYE SUB NO 2
 KN760063 E-Z STREET SUB
 KN860108 BUZZELL SUB
 KN880064 LINWOOD SUB NO 2
 KN990020 GRACE BRETHREN REPLAT #2

POR. SEC. 34, T6N, R11W, S.M.

045-110

9

4

12

13

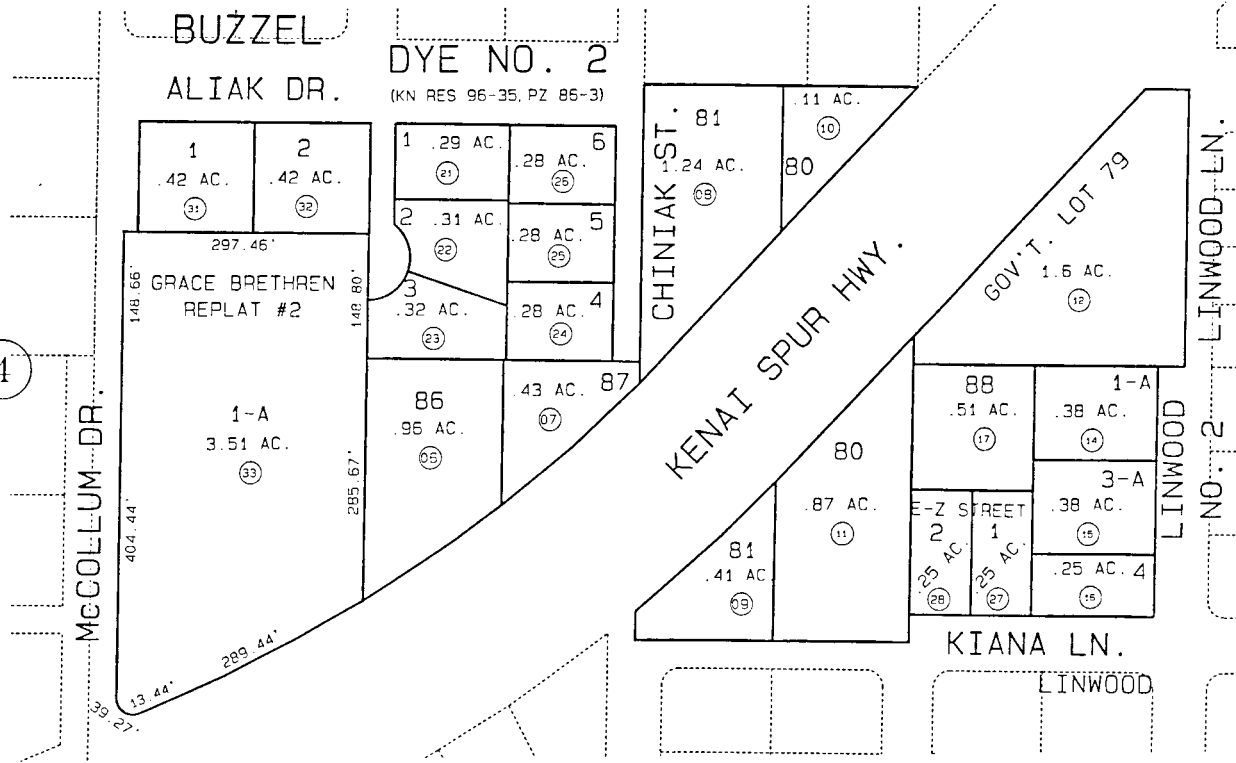

DATE: SEPT. 8, 1999

| FOR 2000 ASSESSMENT ROLL | | |
|--------------------------|-----|---------|
| DELETE | ADD | REVISED |
| | | |
| TO | | |
| 20,29.30 | 33 | |

Assessor's Map
 Kenai Peninsula Borough

THIS MAP IS PREPARED FOR KENAI PENINSULA BOROUGH ASSESSING DEPT USE ONLY AND IS NOT INTENDED FOR CONVEYANCE OTHER USE OR REPRESENTATION
 NOTE - Assessor's Block Numbers Shown In Ellipses
 Assessor's Parcel Numbers Shown In Circles