

POR. W1/2 SEC. 36 & POR. N1/2 SEC. 35, T07N, R11W, S.M.

017-328

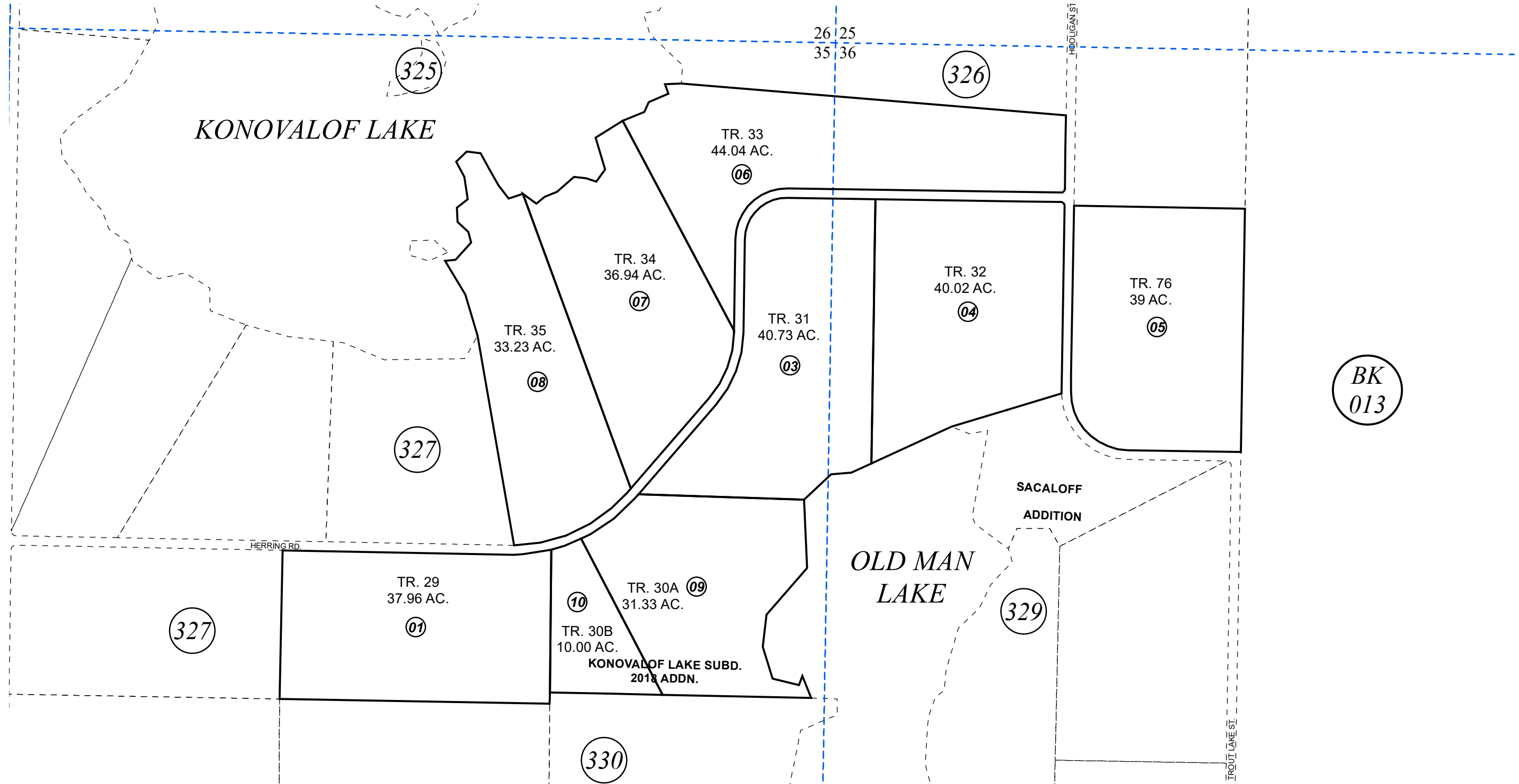

BK
013

JUNE 29, 2018

For 2019 assessment roll		
Delete	Add	Revise
	To	
02	09,10	

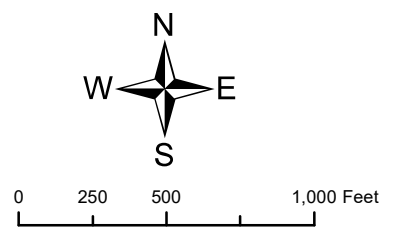

Assessor's Map
Kenai Peninsula Borough

KONOVALOF LAKE SUB AMENDED KN0860203
KONOVALOF LAKE SUB 2018 ADDN KN2018021

This map is prepared for Kenai Peninsula Borough Assessing Dept. use only and is not intended for conveyance nor is it a survey.
Note- Assessor's block Numbers Shown in Ellipses
Assessor's Parcel Numbers Shown in Circles