

SW1/4 SW1/4 SEC. 22, T05N, R10W, S.M.

058-033

280

044

220

BK  
059

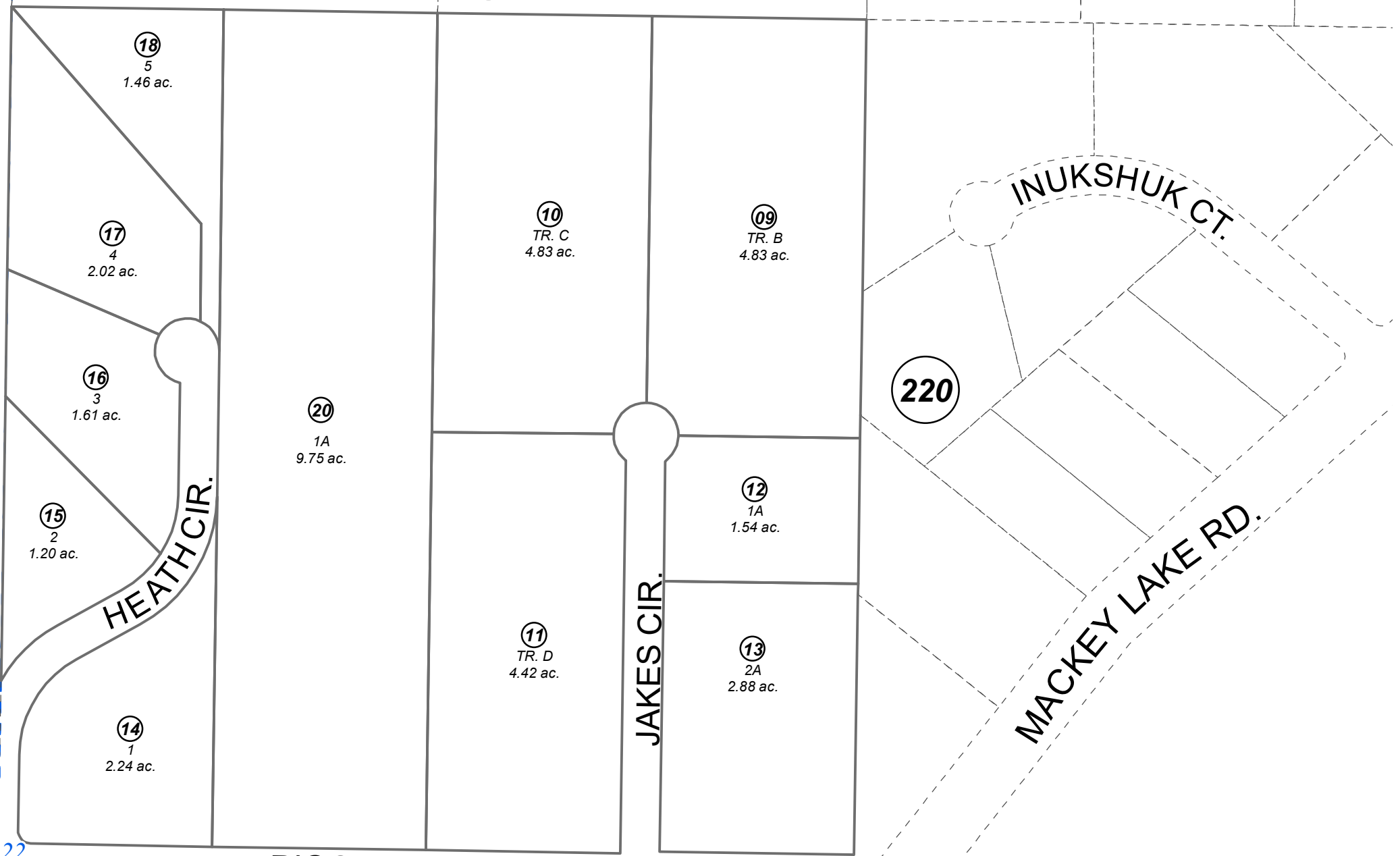

21,22  
28,27

RIGGS AVE

SOLDOTNA CITY LIMITS

RIGGS AVE

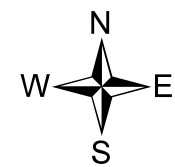

0 50 100 200 Feet

JANUARY 5, 2024

For 2024 assessment roll		
Delete	Add	Revise
	To	
03,04, 05,19	20	

Assessor's Map  
Kenai Peninsula Borough

S & S SUBD KN860112  
 YOUNG ESTATES KN2001039  
 YOUNG ESTATES NO 2 KN2008013  
 HENSLEY SUB KN2015077  
 S & S SUB YOUNG REPLAT KN2021098  
 S & S SUB 2023 REPLAT KN2023063

This map is prepared for Kenai Peninsula Borough Assessing Dept. use only and is not intended for conveyance nor is it a survey.

Note- Assessor's block Numbers Shown in Ellipses  
 Assessor's Parcel Numbers Shown in Circles