

066-330

W1/2 SE 1/4 SEC. 20, T05N, R08W, S.M.

331

SIRIUS ST.

ICEBERG ST

SALMON

SEC. 20
SEC. 29

LEANN AVE.

113

270

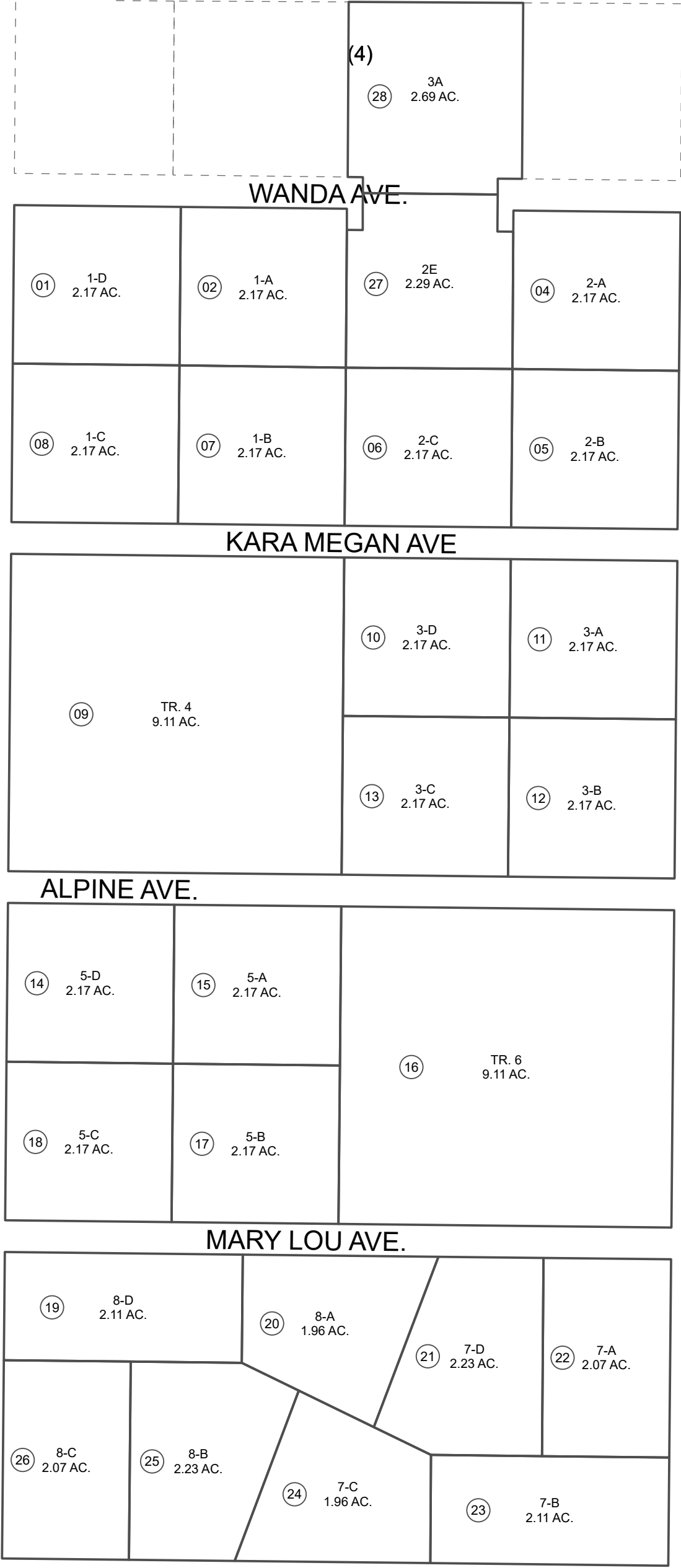

0 50 100 200 Feet

JUNE 30, 2022

For 2023 assessment roll	
Delete	Add
	Revise
To	
03,	27.28
270-02	

This map is prepared for Kenai Peninsula Borough Assessing Dept. use only and is not intended for conveyance nor is it a survey.

Note- Assessor's block Numbers Shown in Ellipses
Assessor's Parcel Numbers Shown in Circles

BROWN'S LAKE SUB KN0760055
RESUB OF LOTS 1,2,3,5,7 & 8 KN0770166
KING RAPIDS SUB HANSEN'S ADDN KN2022017

Assessor's Map
Kenai Peninsula Borough