

POR. SEC. 10, T01S, R01W, S.M.

148-180

160

SIXTH AVE

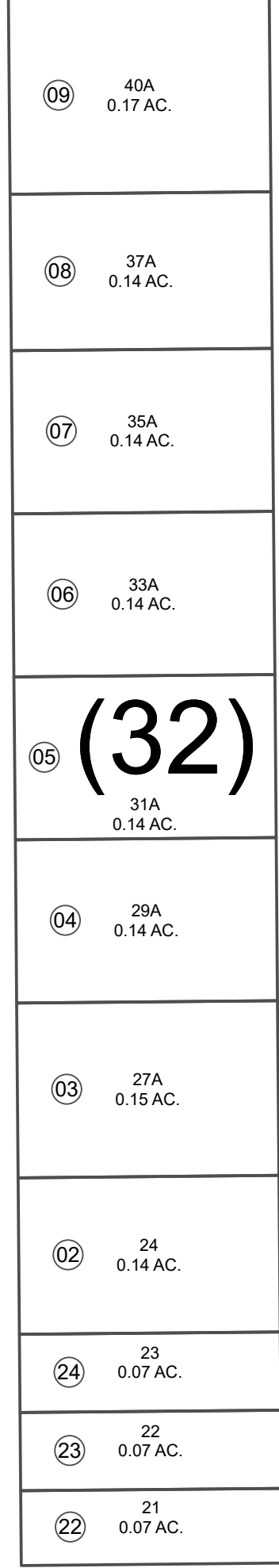

MADISON ST

170

MONROE ST

BK 147

(4)

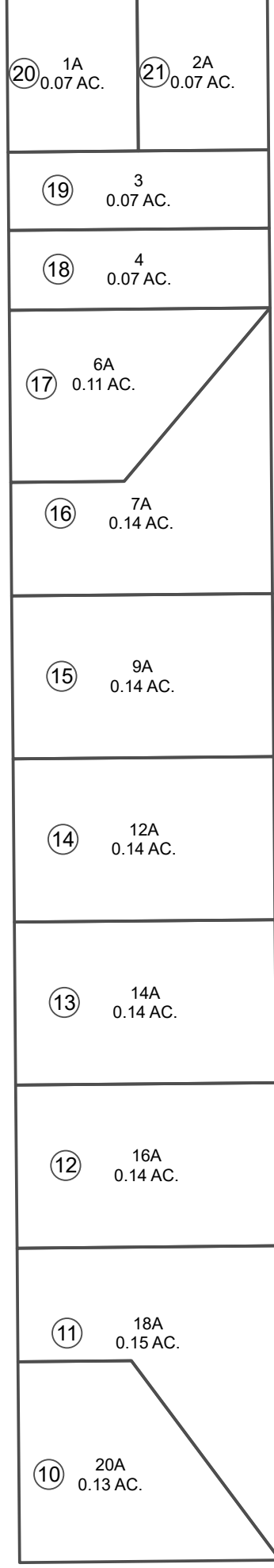

BALLAINE BLVD

BK 147



JULY 22, 2022

| For 2023 assessment roll | |
|--------------------------|--------|
| Delete | Revise |
| 01 | 22-24 |

SW0000001 ORIGINAL TOWNSITE OF SEWARD
 SW0000027 ORIGINAL TOWNSITE OF SEWARD REPLAT OF BLOCKS 31 & 32
 PARCEL SPLIT BY REQUEST 7/22/22

Assessor's Map
 Kenai Peninsula Borough

This map is prepared
 for Kenai Peninsula
 Borough Assessing Dept.
 use only and is not
 intended for conveyance
 nor is it a survey.

Note- Assessor's block Numbers Shown in Ellipses
 Assessor's Parcel Numbers Shown in Circles