

POR. SEC. 3 & 4, T01S, R01W, S.M.

147-060

BK 189

BK 148

BK 145

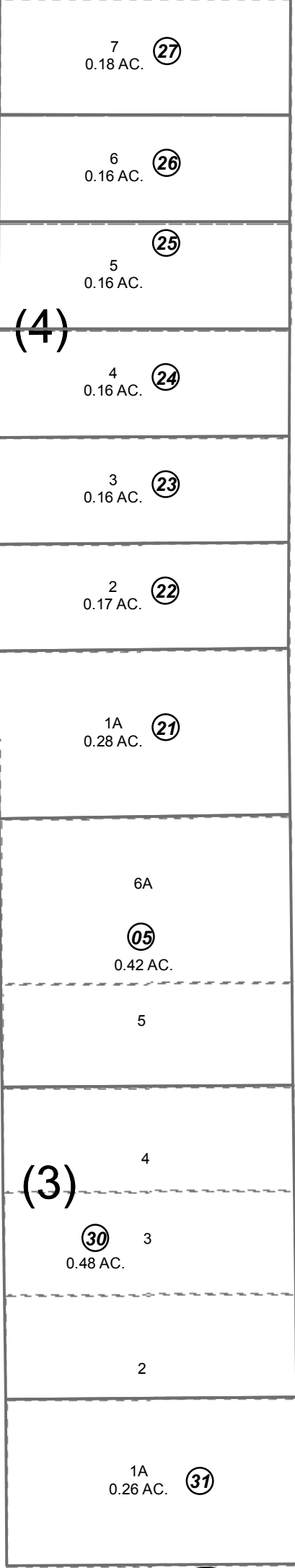

VISTA AVE

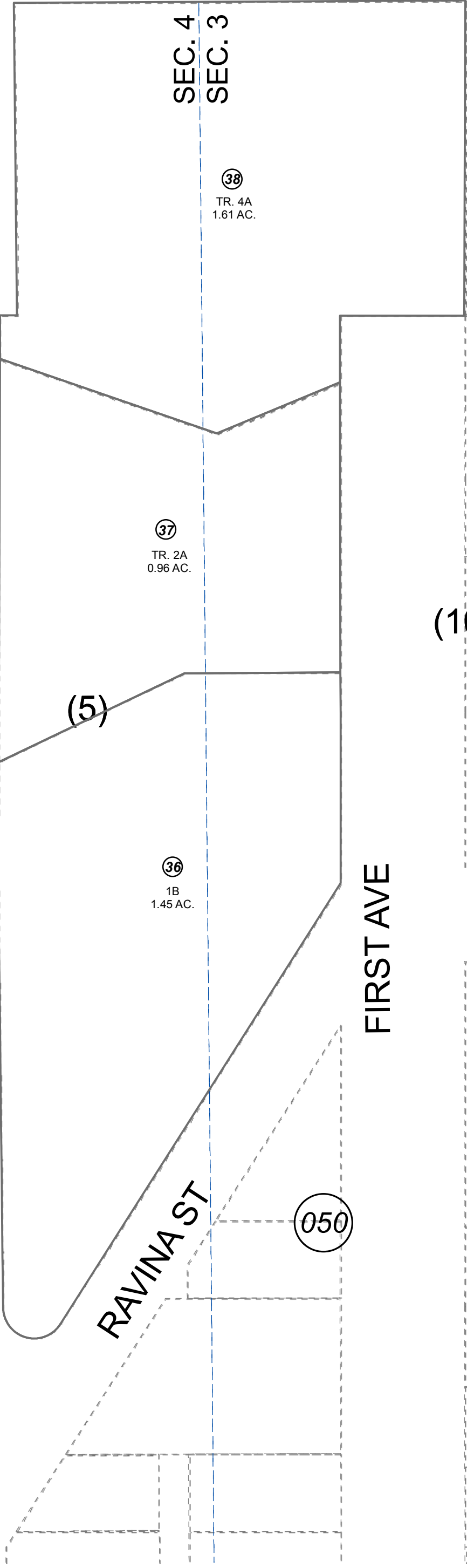

RAVINA ST

FIRST AVE



For 2019 assessment roll	
Delete	Add
	To
	14510413,
	16-18,
	32-35 36-38

JANUARY 4, 2019

SW0000003 ORIGINAL TOWNSITE OF SEWARD CLIFF ADDN
 SW0840004 OBRIEN SUB
 SW0960010 CLIFF ADD TO SEWARD TOWNSITE THOMAS REPLAT
 SW2017008 CLIFF ADD TO SEWARD TOWNSITE FAUST REPLAT
 SW2018013 DAIRY HILL SUB & CLIFF ADDN TO SEWARD TOWNSITE 2017 ADDN

Assessor's Map
 Kenai Peninsula Borough

This map is prepared
 for Kenai Peninsula
 Borough Assessing Dept.
 use only and is not
 intended for conveyance
 nor is it a survey.

Note- Assessor's block Numbers Shown in Ellipses
 Assessor's Parcel Numbers Shown in Circles