

SEC. 16, 17, 18 & 19, T08N, R10W, S.M.

025-190

Cook Inlet

Stormy Lake

KENAI SPUR RD

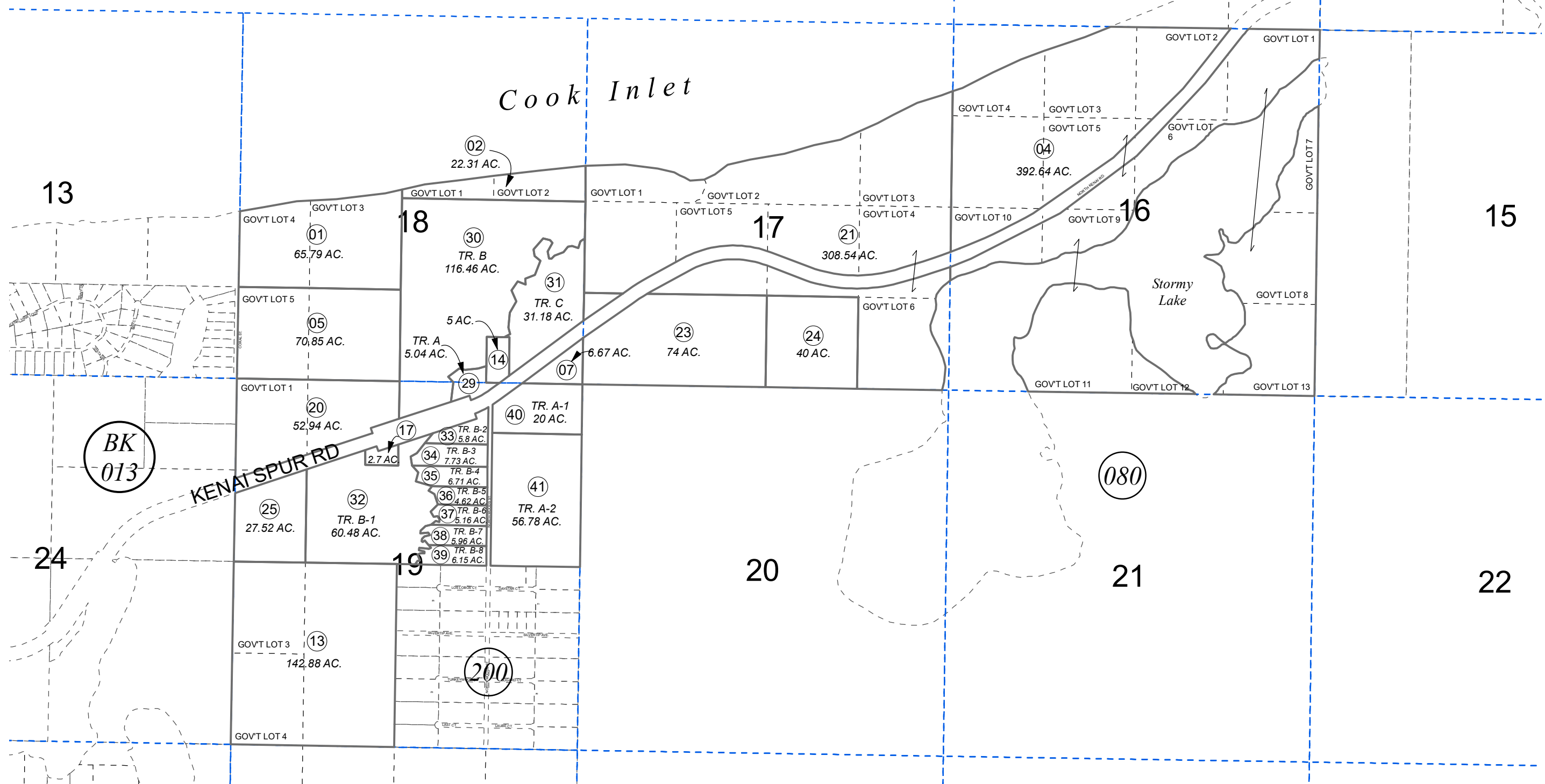

JUNE 19, 2023

For 2024 assessment roll		
Delete	Add	Revise
To		
27	40,41	

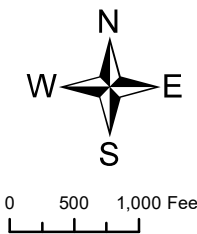

Assessor's Map
Kenai Peninsula Borough

BEAR LAHAI ROI SUB KN2010003
 BISHOP CREEK SUB KN2015020
 BEAR LAHAI ROI SUB SOCKEYE RUN VIEW ADDN KN2022091
 BEAR LAHAI ROI SUB 2022 ADDN KN2023015

This map is prepared for Kenai Peninsula Borough Assessing Dept. use only and is not intended for conveyance nor is it a survey.
 Note- Assessor's block Numbers Shown in Elipses
 Assessor's Parcel Numbers Shown in Circles