

POR. SEC. 34, T01N, R01W, S.M.

145-040

030

GRIZZELL ADDN.

ASH ST.
ORR REPLAT
NUMBER 2

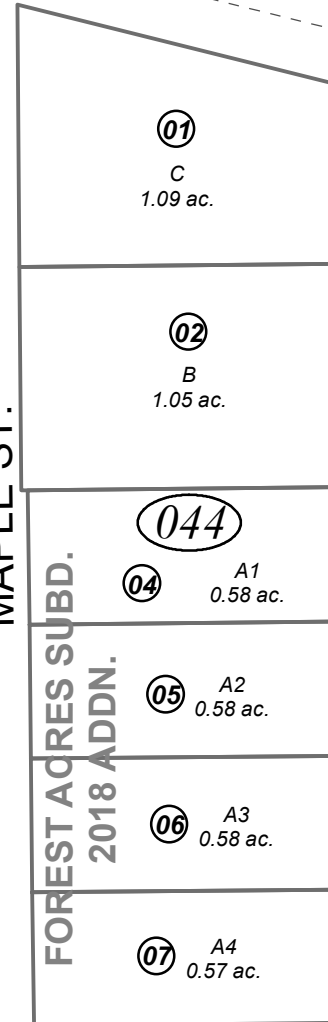
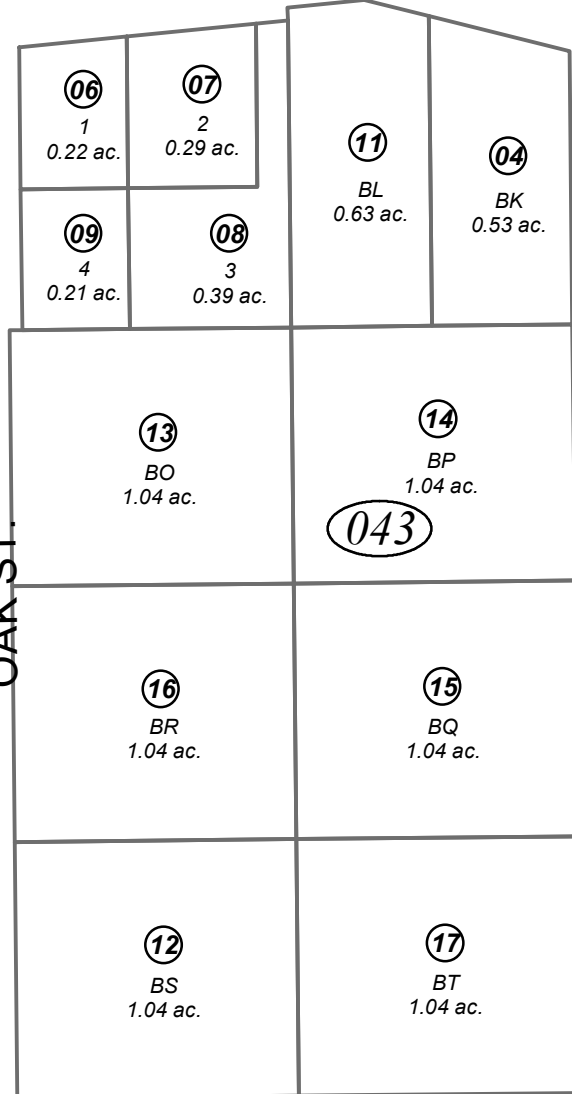
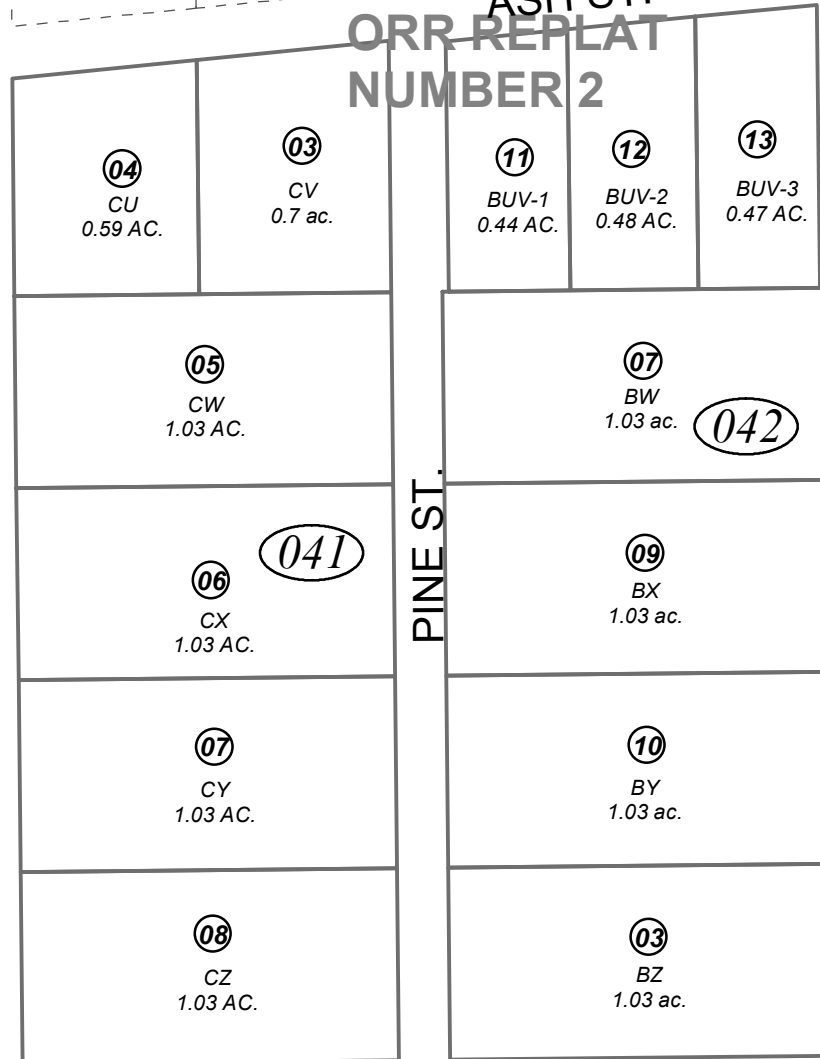

125

060

CL
R

KEEGAN

HEMLOCK ST.

020

JUNE 13, 2018

For 2019 assessment roll

Delete Add Revise

To

044-03	044-04
	THRU
	044-07

Assessor's Map
Kenai Peninsula Borough

FOREST ACRES SUB SW0000017
 FOREST ACRES SUB GRIZZELL ADDN SW0950030
 FOREST ACRES SUB ORR REPLAT NO 2 SW2005009
 RECORD OF SURVEY SW2013008
 FOREST ACRES SUB 2018 ADDN SW2018003

This map is prepared for Kenai Peninsula Borough Assessing Dept. use only and is not intended for conveyance nor is it a survey.

Note- Assessor's block Numbers Shown in Ellipses
 Assessor's Parcel Numbers Shown in Circles

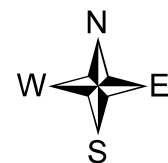

0 100 200 Feet