

014-020

POR. SEC. 21, T07N, R12W, S.M.

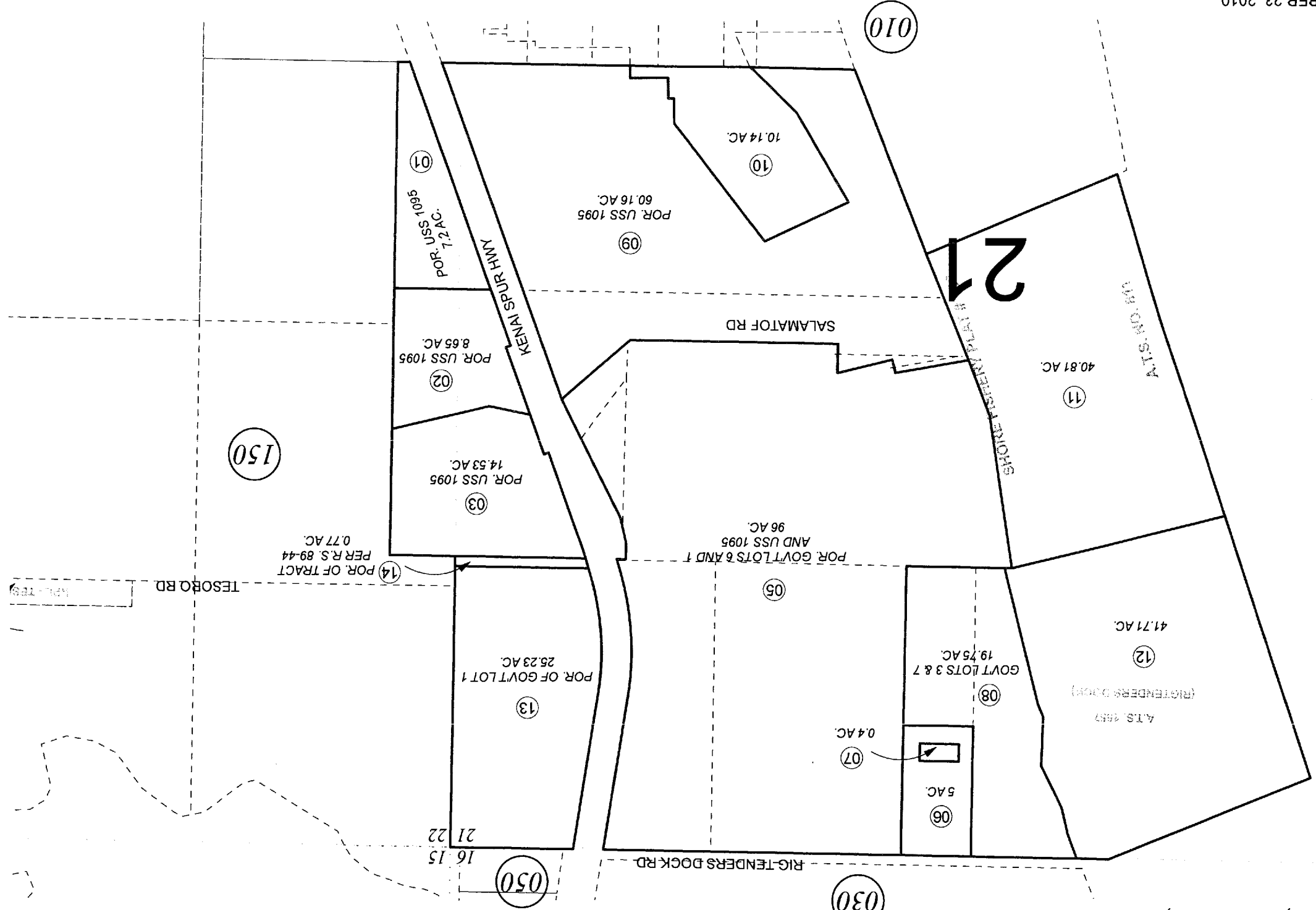

030

050

150

010

NOVEMBER 23, 2010

| | |
|--------------------------|-----|
| For 2010 assessment roll | |
| Delete | Add |
| Revise | |
| To | |
| (ACREAGE CHANGE) | |
| 02 | |

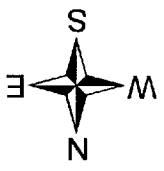

Assessor's Map
Kenai Peninsula Borough

ALASKA TIDELANDS SURVEY 811 KN000811
 US SURVEY 1095 KN0001095
 ALASKA TIDELANDS SURVEY 1557 KN0990018
 RECORD OF SURVEY KN2010001

This map is prepared for Kenai Peninsula Borough Assessing Dept. use only and is not intended for conveyance nor is it a survey.
 Note- Assessor's block Numbers Shown in Ellipses
 Assessor's Parcel Numbers Shown in Circles