

POR. SEC. 20,21,28,29,30, T06N, R11W, S.M.

041-010

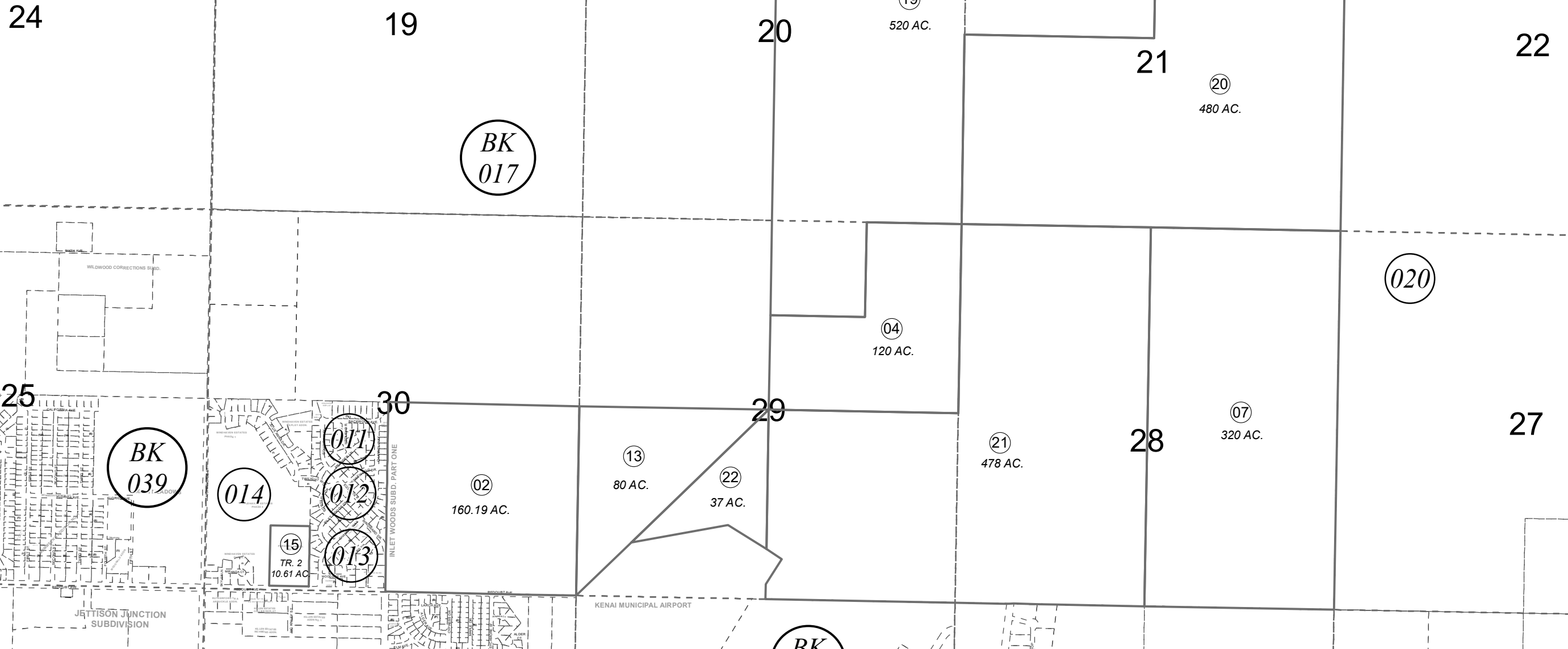

0 1,000 2,000 Feet

JUNE 2, 2023

For 2024 assessment roll		
Delete	Add	Revise
To		02
(ACREAGE REVISION)		

Assessor's Map  
Kenai Peninsula Borough

PARSONS HOMESTEAD NO. 2 KN0870078  
RECORD OF SURVEY KN2023001

This map is prepared for Kenai Peninsula Borough Assessing Dept. use only and is not intended for conveyance nor is it a survey.  
Note- Assessor's block Numbers Shown in Elipses  
Assessor's Parcel Numbers Shown in Circles