

063-840

POR. SEC. 30 & 31, T05N, R09W, S.M.

BK 058

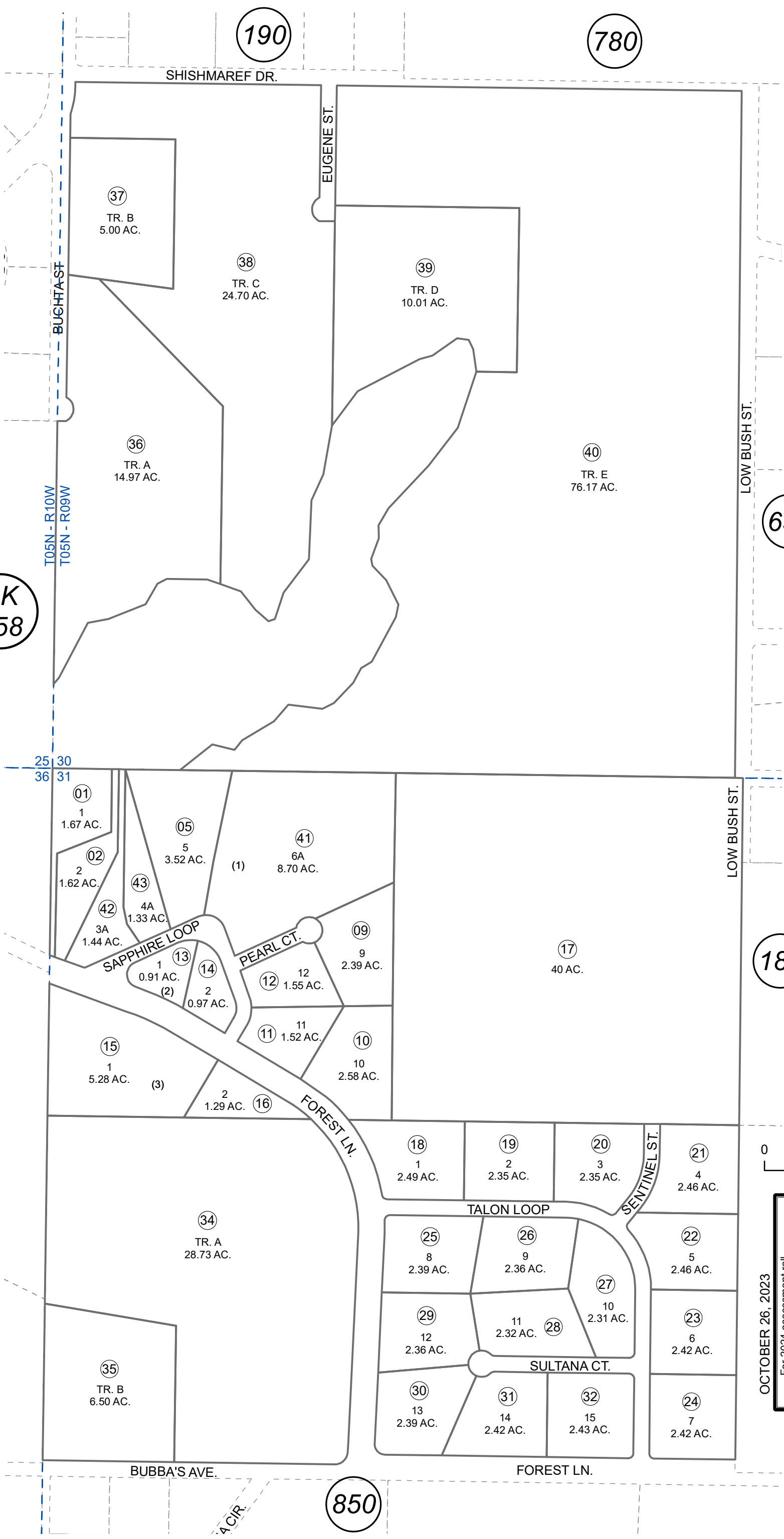

190

780

630

183

850



0 200 400 Feet

For 2024 assessment roll	
Delete	Add
	Revise
To	
03,04	42,43

OCTOBER 26, 2023

This map is prepared for Kenai Peninsula Borough Assessing Dept. use only and is not intended for conveyance nor is it a survey.

Note- Assessor's block Numbers Shown in Ellipses
Assessor's Parcel Numbers Shown in Circles

FOSTER LAKE SUB AMENDED KN0850063
SOARING EAGLE SUB KN2012052
SOARING EAGLE SUB 2014 ADDN KN2014040
FOSTER LAKE SUB SMITH ADDN KN2019006
FOSTER LAKE SUB VASILIE REPLAT KN2022086
FOSTER LAKE SUB 2023 REPLAT KN2023052

Assessor's Map
Kenai Peninsula Borough