

POR. S1/2, SEC. 12, T05N, R09W, S.M.

063-070

061

062

063

064

JIM AVE

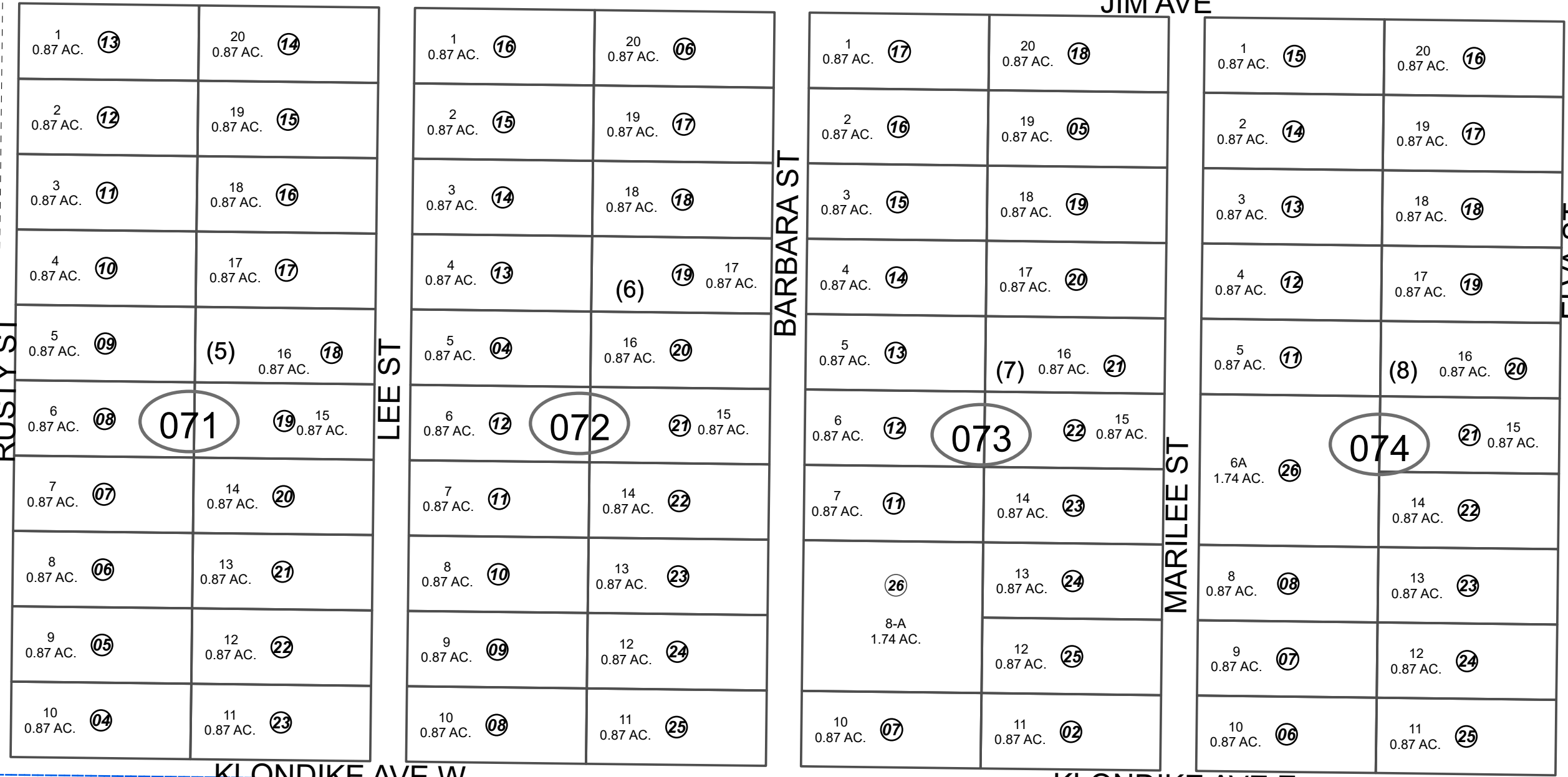

770

530

KLONDIKE AVE W

KLONDIKE AVE E

390

081

082

JULY 6, 2022



0 50 100 200 Feet

For 2023 assessment roll		
Delete	Add	Revise
To		
07309, 07310	07326	

Assessor's Map  
Kenai Peninsula Borough

SUMPTER SUB KN0000525  
SUMPTER SUB 2018 REPLAT KN2018098  
SUMPTER SUB 2022 REPLAT KN2022021

This map is prepared for Kenai Peninsula Borough Assessing Dept. use only and is not intended for conveyance nor is it a survey.

Note- Assessor's block Numbers Shown in Elipses  
Assessor's Parcel Numbers Shown in Circles