

200

180

BEAR DR.

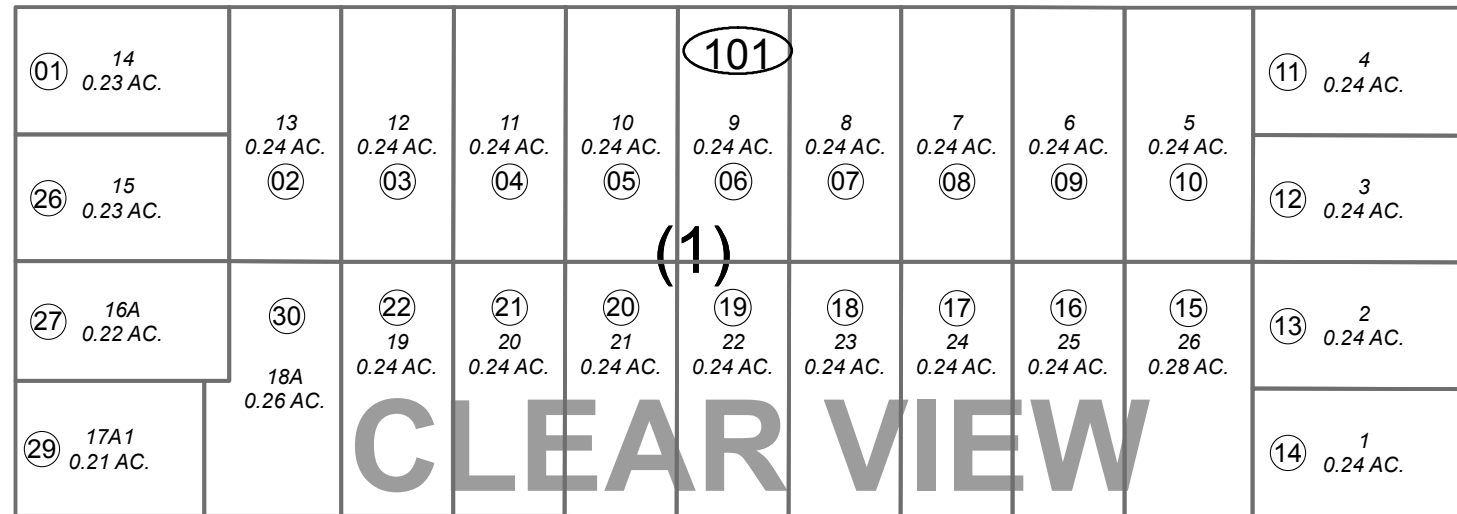

(1)

CLEAR VIEW

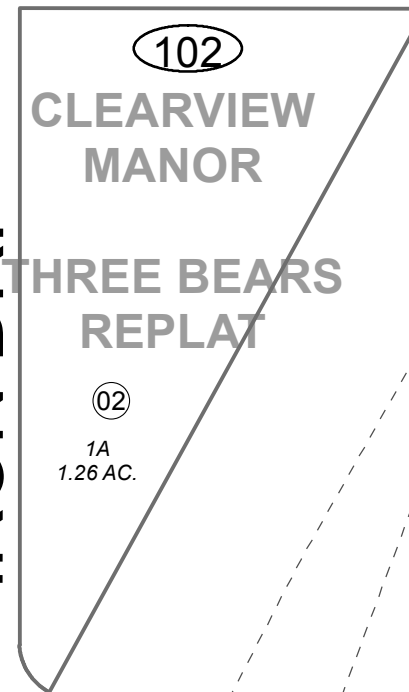

IRON DR.

MARATHON DR.

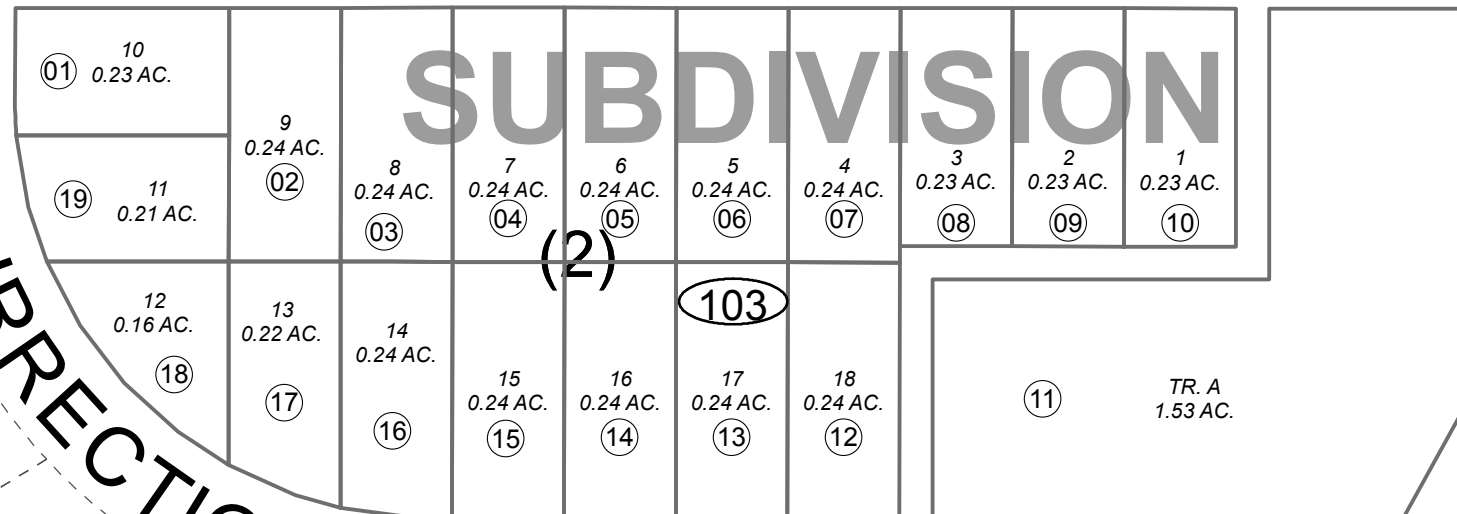

(2)

SUBDIVISION

RESURRECTION BLVD.

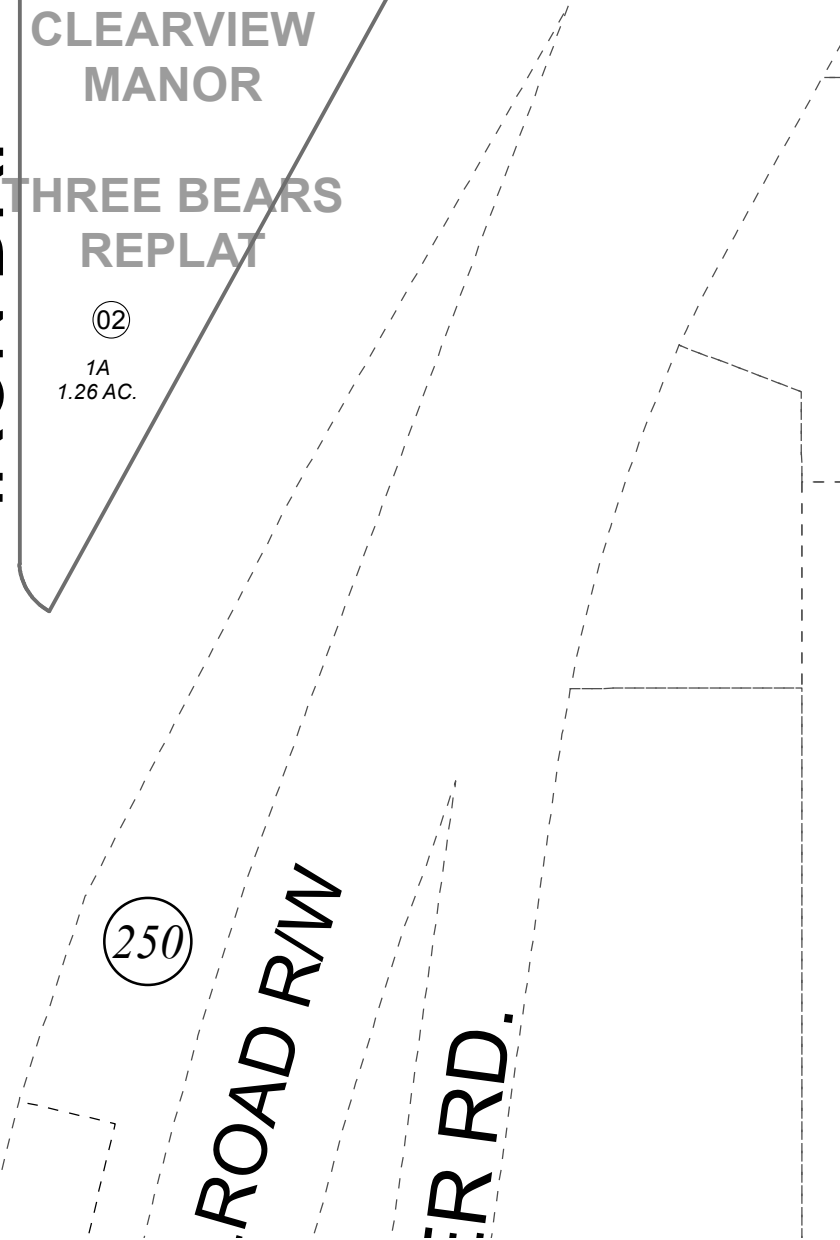

250

ROAD R/W

RR RD.

104

104

APRIL 29, 2010

For 2011 assessment roll		
Delete	Add	Revise
To		
01	02	

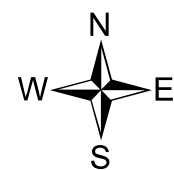

0 25 50 100 Feet

Assessor's Map  
Kenai Peninsula Borough

CLEARVIEW SUB SW0000023  
 CLEAR VIEW SUB REPLAT NO 1 SW0800006  
 CLEAR VIEW SUB NO 4 SW0960025  
 CLEARVIEW MANOR THREE BEARS REPLAT SW2010005

Note- Assessor's block Numbers Shown in Ellipses  
 Assessor's Parcel Numbers Shown in Circles

This map is prepared  
 for Kenai Peninsula  
 Borough Assessing Dept.  
 use only and is not  
 intended for conveyance  
 nor is it a survey.