

POR. SEC. 33 & 34, T04S, R15W, S.M.

165-580

COOK INLET

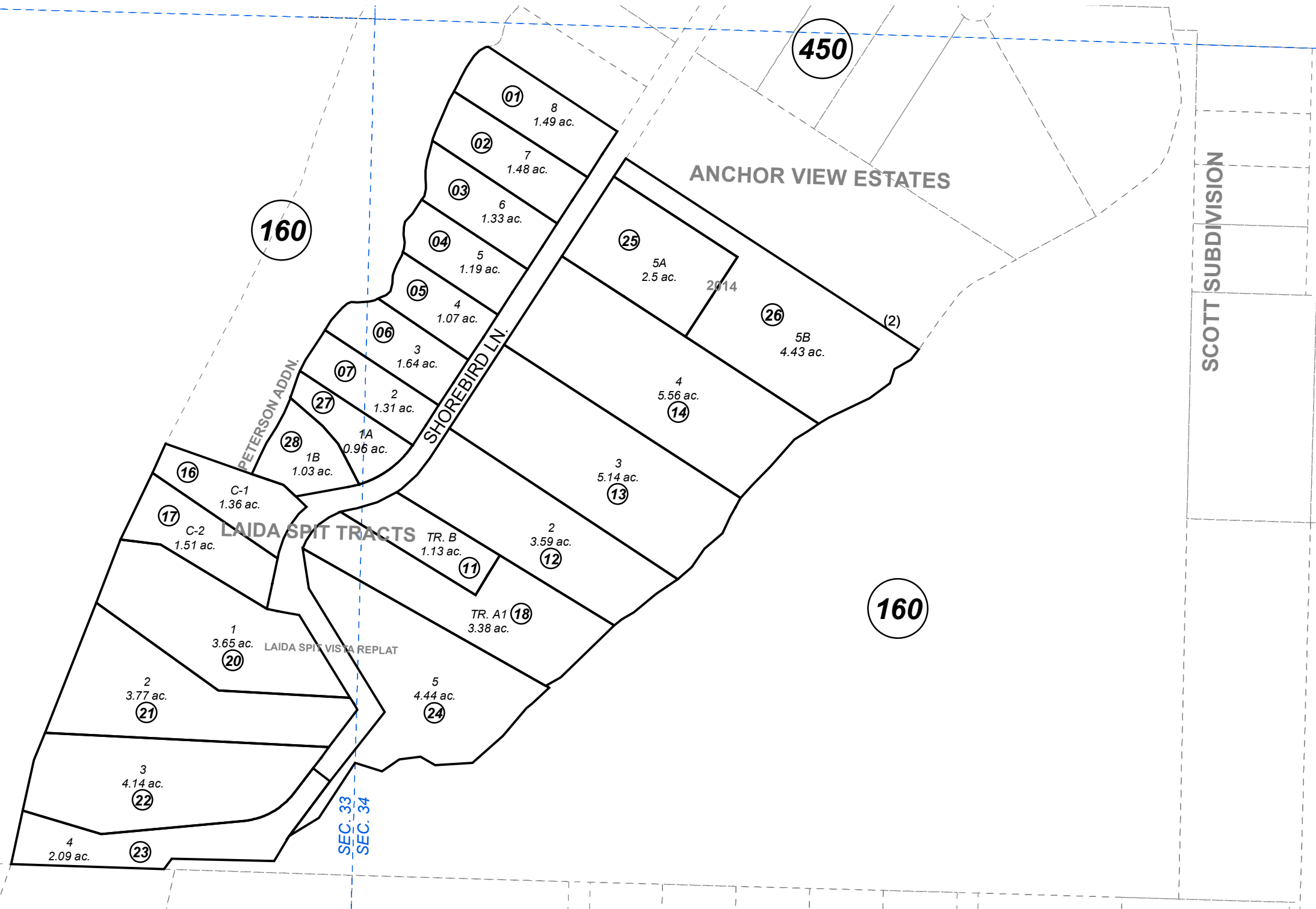

0 100 200 400 Feet

OCTOBER 22, 2019

For 2020 assessment roll		
Delete	Add	Revise
To		
08	27,28	

510

Assessor's Map
Kenai Peninsula Borough

ANCHOR VIEW ESTATES SUB HM0760057
 LAIDA SPIT TRACTS SUB HM0780127
 LAIDA SPIT TRACTS TOO SUB HM0830129
 LAIDA SPIT TRACT A REPLAT HM0980085
 LAIDA SPIT VISTA REPLAT HM2003010
 ANCHOR VIEW ESTATES 2014 HM2014027
 ANCHOR VIEW ESTATES SUB PETERSON ADDN HM2014027

Note- Assessor's block Numbers Shown in Elipses
 Assessor's Parcel Numbers Shown in Circles

This map is prepared for Kenai Peninsula Borough Assessing Dept. use only and is not intended for conveyance nor is it a survey.