

**KACHEMAK BAY**

ALASKA TIDELAND SURVEY 652□HM000000  
 ALASKA TIDELAND SURVEY 28□HM0640747  
 ISMAILOF SUB□HM0690637  
 ALASKA STATE LAND SURVEY 72-56□HM0741099  
 ALASKA STATE LAND SURVEY 69-5□HM0760041  
 ALASKA STATE LAND SURVEY 72-54□HM0790008  
 ISMAILOF SUB RESUB OF LOT 11□HM0790039  
 ELMER'S SUB□HM0790097  
 ALASKA STATE LAND SURVEY 78-7□HM0790101  
 ALASKA STATE LAND SURVEY 78-109□HM0790102  
 MUNSON SUB NO 1□HM0810015  
 ALASKA TIDELAND SURVEY 177□HM0810078  
 MUNSON SUB NO 2 AMENDED□HM0820070  
 ALASKA STATE LAND SURVEY 69-5 RESUB OF□HM0830119  
 PANCHOTT-FRITZ SURVEY REPLAT□HM0850072  
 KULEANA SUB□HM0850103  
 ALASKA TIDELAND SURVEY 1318□HM0870051  
 KULEANA SUB REPLAT 1994□HM0940055  
 JONES SUB□HM0970059  
 MUNSON SUB NO 3□HM0980022  
 STEVE'S SUB MARIAN'S MEADOW ADDN□HM0980057  
 THIN AIR SUB□HM2004022  
 RICKETTS RETREAT SUB□HM2017017  
 ANNETTE'S SUB HM2023058

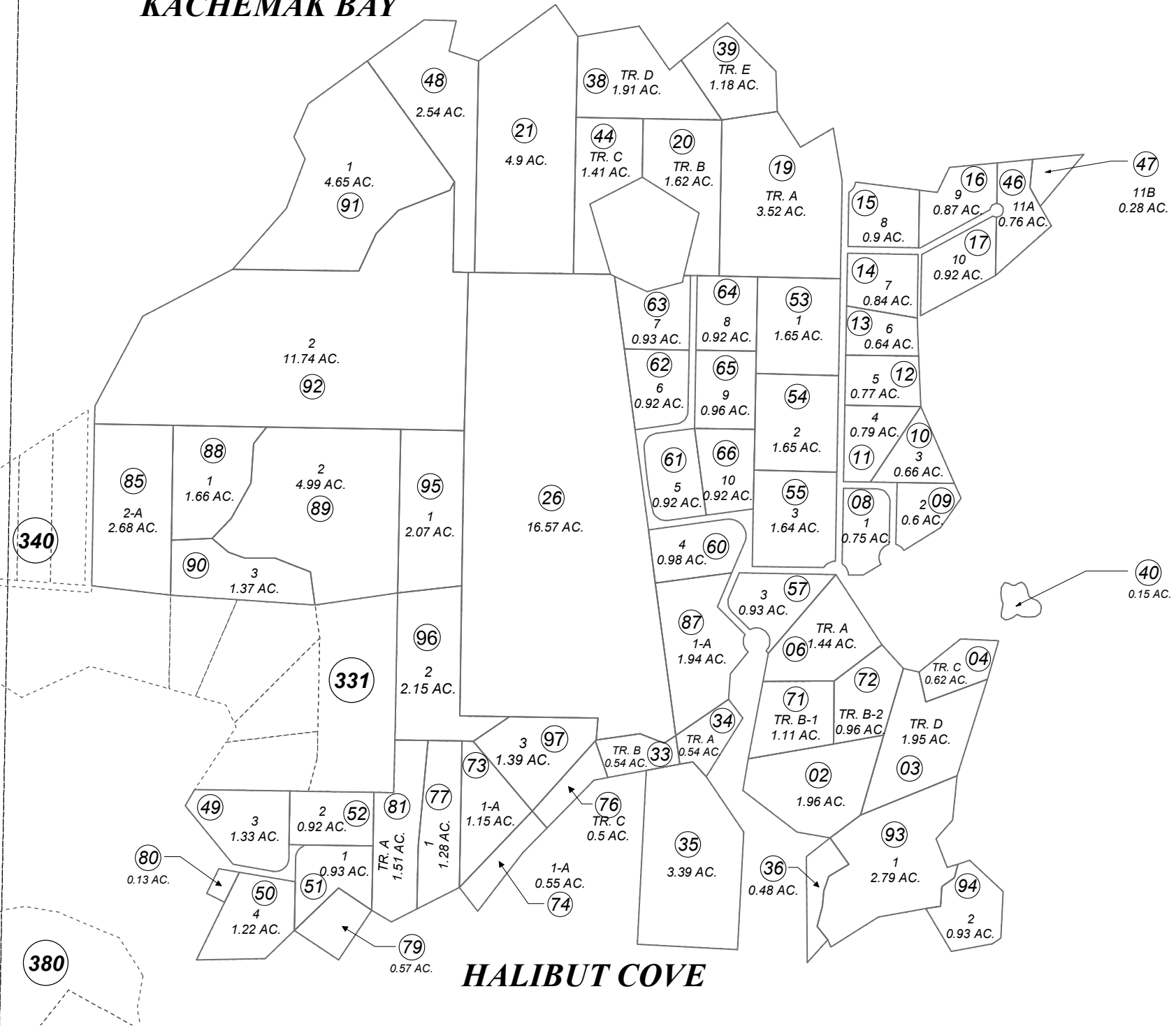

**HALIBUT COVE**

JANUARY 6, 2024

For 2024 assessment roll		
Delete	Add	Revise
To		
75	95-97	

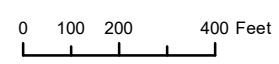

Assessor's Map  
 Kenai Peninsula Borough

This map is prepared for Kenai Peninsula Borough Assessing Dept. use only and is not intended for conveyance nor is it a survey.  
 Note- Assessor's block Numbers Shown in Elipses  
 Assessor's Parcel Numbers Shown in Circles