

POR. SW1/4 SW1/4 SEC. 34, T01S, R14W, S.M.

157-150

COOK INLET

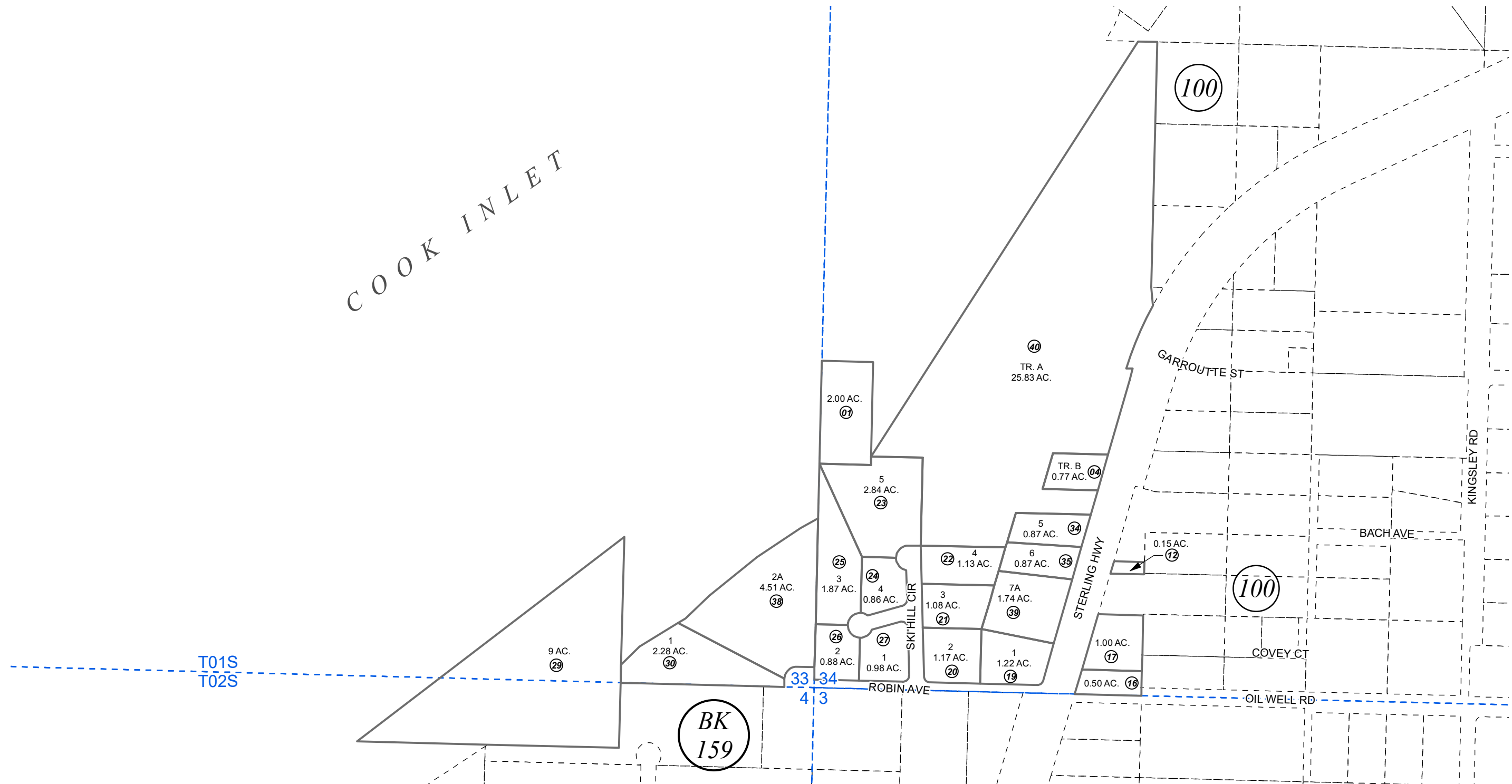

T01S
T02S

BK
159

APRIL 13, 2024

For 2025 assessment roll		
Delete	Add	Revise
	To	
28	40	

- HM0770032 HJALMAR A PETERSON SUB
- HM0750058 SKI HILL SUB
- HM0760074 NINILCHIK SCHOOL SITE TR A REPLAT
- HMU000256 US SURVEY 256
- HM0790127 SMOKYHILL TERRACE SUB
- HM0910048 SKI HILL SUB 1991 ADDN
- HM2000040 SMOKYHILL TERRACE THROOP REPLAT
- HM2015035 SKI HILL SUB 2015 REPLAT

Assessor's Map
Kenai Peninsula Borough

This map is prepared for Kenai Peninsula Borough Assessing Dept. use only and is not intended for conveyance nor is it a survey.

Note- Assessor's block Numbers Shown in Ellipses
Assessor's Parcel Numbers Shown in Circles



0 100 200 400 Feet