

BK  
147

# A ST.

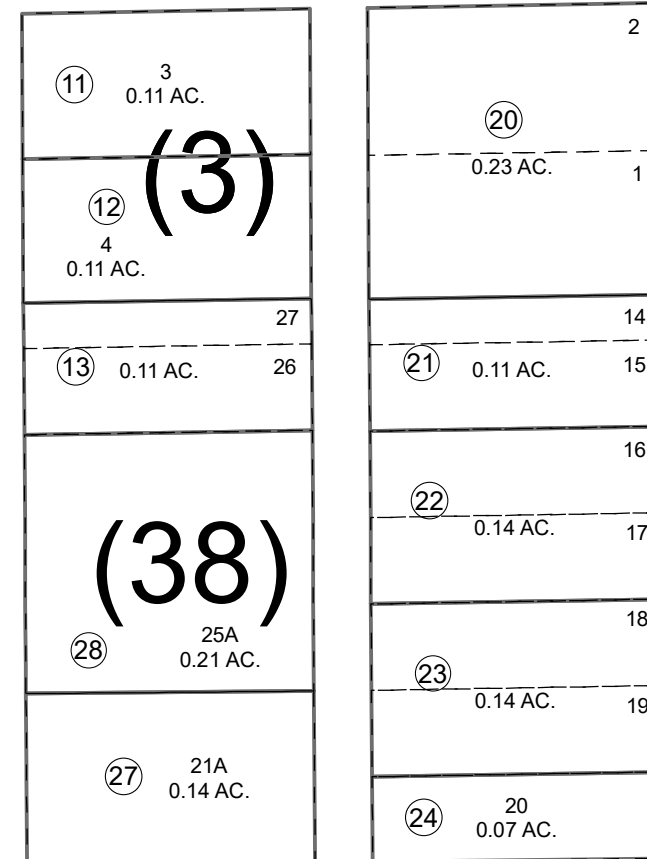
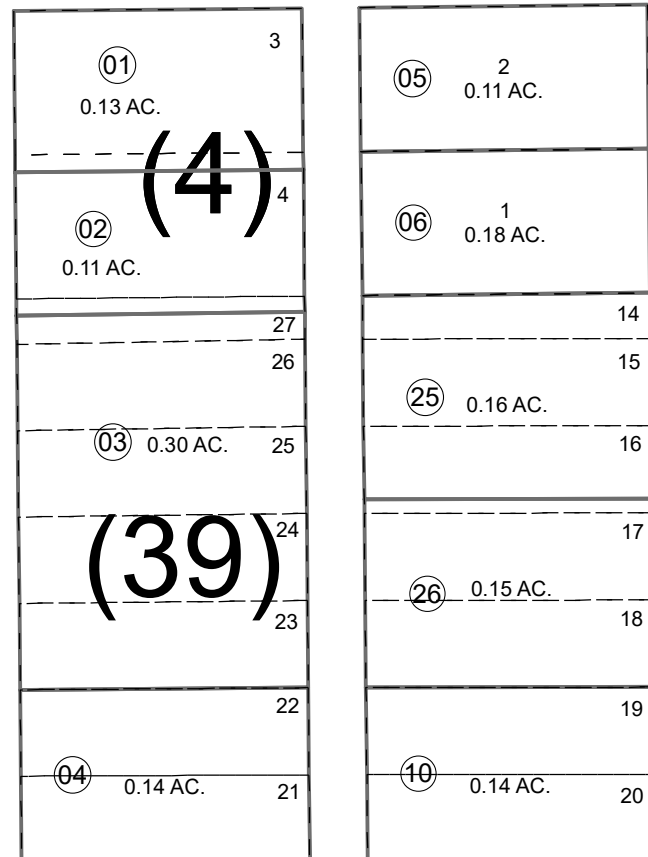

# MONROE ST.

060  
10

140

080

110

JUNE 17, 2022

For 2023 assessment roll		
Delete	Add	Revise
	To	
14, 16-19	27,28	

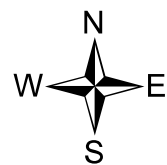

0 20 40 80 Feet

Assessor's Map  
Kenai Peninsula Borough

ORIGINAL TOWNSITE OF SEWARD SW0000001  
 ORIGINAL TOWNSITE OF SEWARD FEDERAL ADDN SW0000004  
 SEWARD ORIGINAL TOWNSITE 2021 REPLAT SW2022004

This map is prepared for Kenai Peninsula Borough Assessing Dept. use only and is not intended for conveyance nor is it a survey.  
 Note- Assessor's block Numbers Shown in Elipses  
 Assessor's Parcel Numbers Shown in Circles