

PTN. SEC. 4, T01S, R01W, S.M.

147-100

BK
145

090

HAROLD AVE

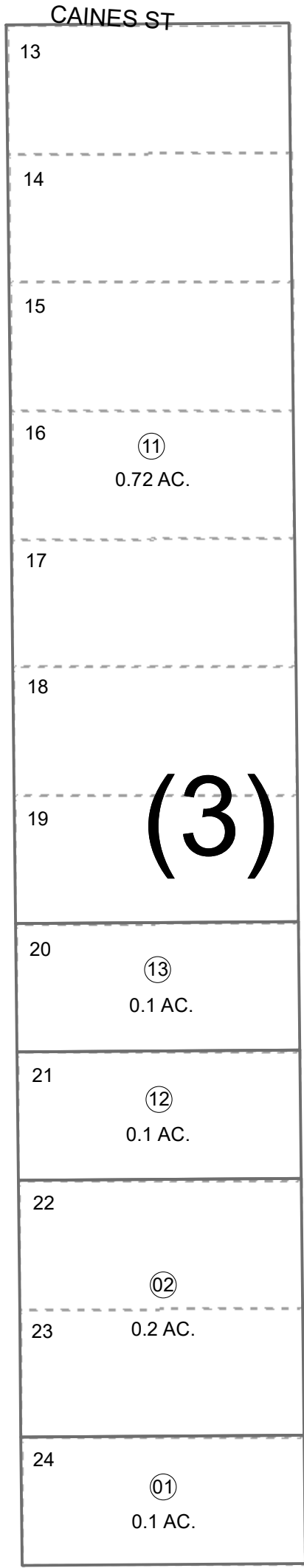

(3)

CHISWELL ST

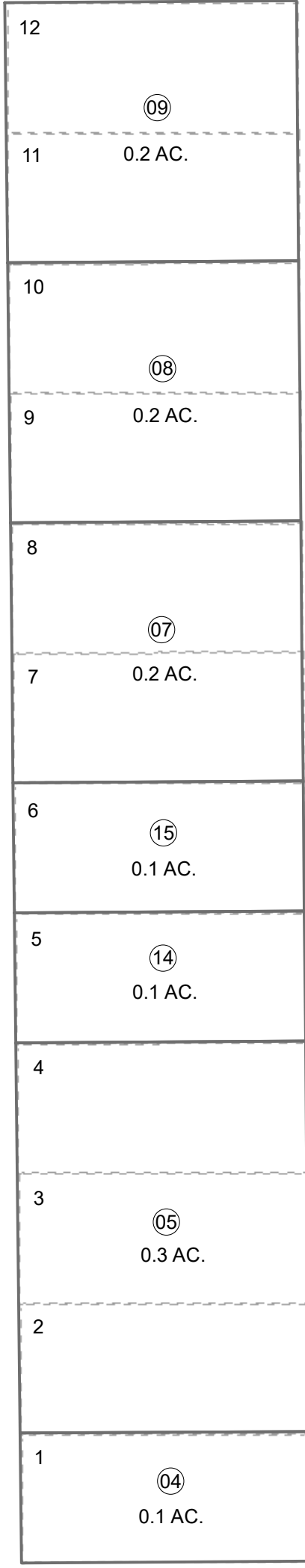

PHOENIX RD

SEC. 4
SEC. 3

BEAR DR

104



0 25 50 Feet

MAY 14, 2021

For 2021 assessment roll	
Delete	Add
06	14, 15

Assessor's Map
Kenai Peninsula Borough

SEWARD TOWNSITE BAYVIEW ADDN SW00000010

Note- Assessor's block Numbers Shown in Ellipses
Assessor's Parcel Numbers Shown in Circles

This map is prepared
for Kenai Peninsula
Borough Assessing Dept.
use only and is not
intended for conveyance
nor is it a survey.

080