

POR. SEC. 21, 22, 27, 28, T07N, R12W, S.M.

014-010

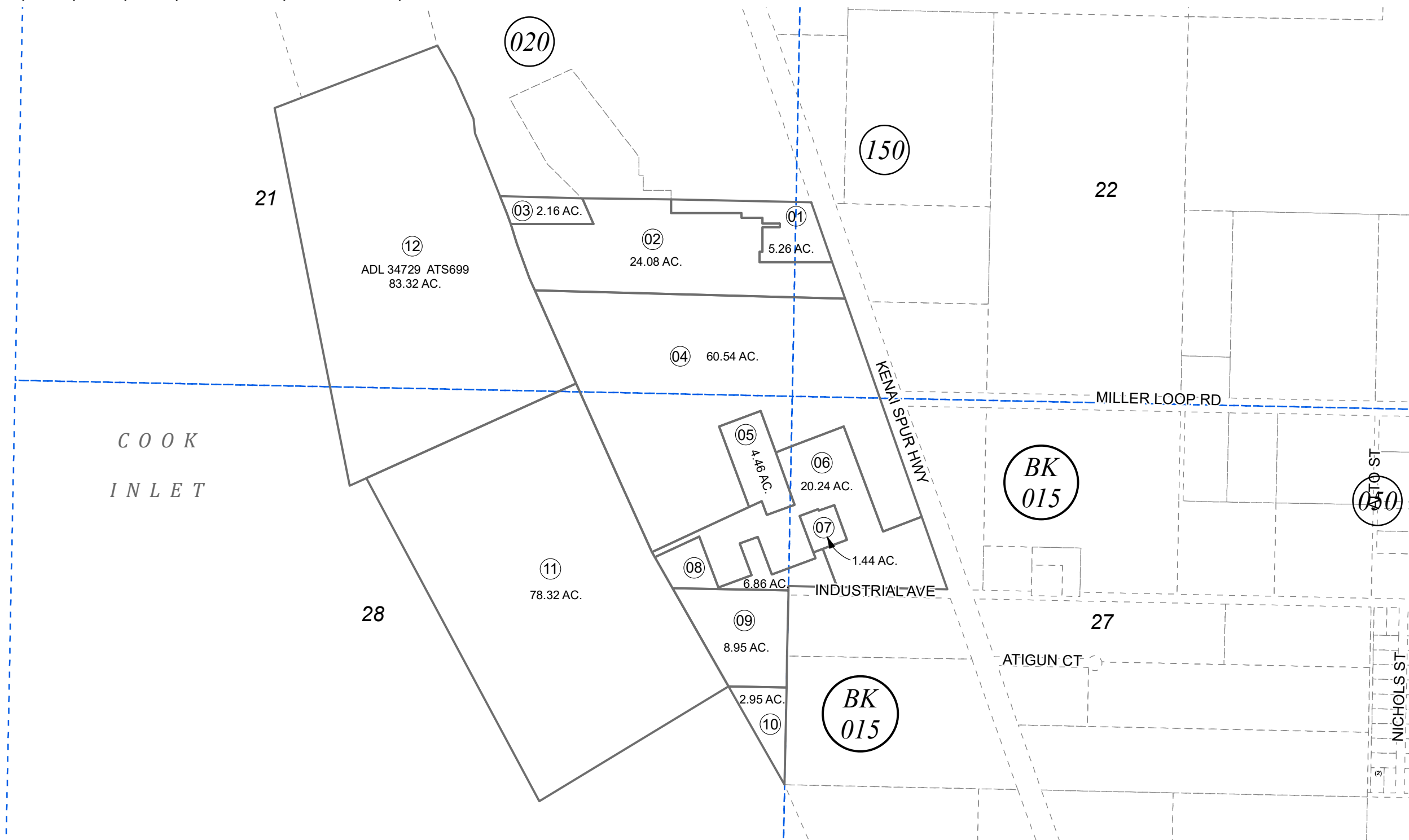

AUGUST 23, 2023

For 2024 assessment roll		
Delete	Add	Revise
To		12
		(REVISED ACREAGE)

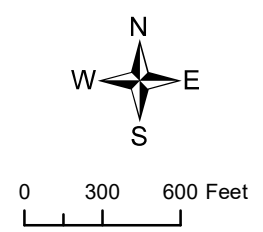

Assessor's Map  
Kenai Peninsula Borough

ALASKA TIDELAND SURVEY KN0000676  
ALASKA TIDELAND SURVEY KN0000699  
RECORD OF SURVEY KN2023037

This map is prepared for Kenai Peninsula Borough Assessing Dept. use only and is not intended for conveyance nor is it a survey.  
Note- Assessor's block Numbers Shown in Ellipses  
Assessor's Parcel Numbers Shown in Circles