

N1/2, SEC. 30, T05N, R08W, S.M.

066-114

102

LEANN AVE

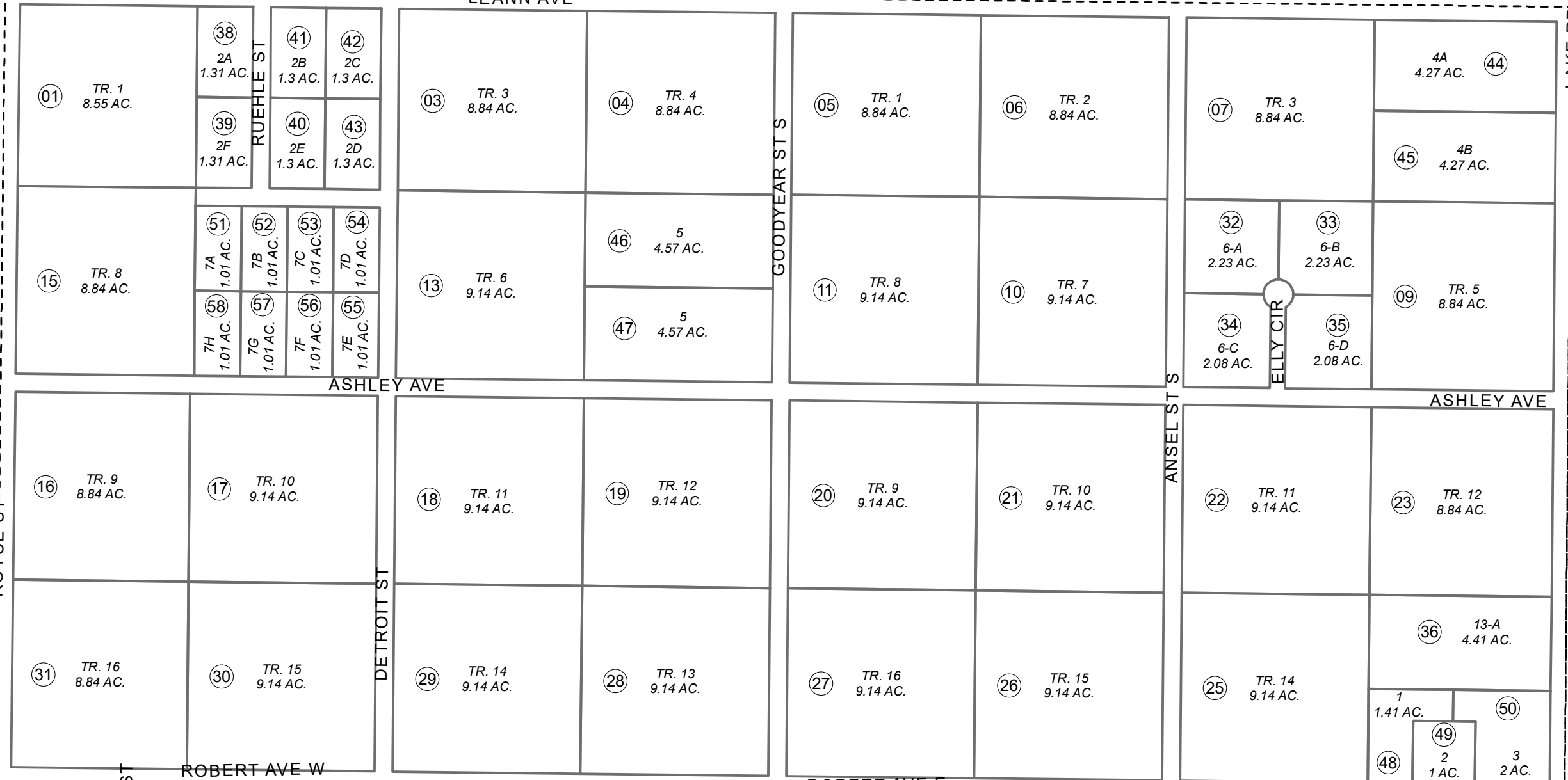

040

115

ASHLEY AVE

ASHLEY AVE

ROYCE ST

ARMS ST

ROBERT AVE W

DETROIT ST

ROBERT AVE E

ANSEL ST S

LAKE RD

450

430

431

JANUARY 5, 2024

For 2024 assessment roll		
Delete	Add	Revise
		To
14	51-58	

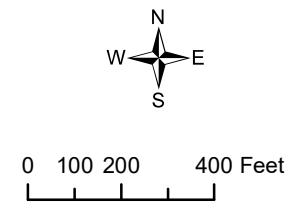

Assessor's Map
Kenai Peninsula Borough

DON JACK SUB KN0740119
 DON JACK SUB UNIT 2 KN0750079
 DON JACK SUB TROUTMAN ADDN KN0840114
 DON JACK SUB NO 5 KN0840200
 DON JACK SUB 1985 SUB OF TR 2 UNIT 2 & KN0860082
 DON JACK SUB NO 7 KN0890039
 DON JACK SUB LANDRY ADDN KN2008113
 DON JACK SUB COOK ADDN KN2023066

This map is prepared for Kenai Peninsula Borough Assessing Dept. use only and is not intended for conveyance nor is it a survey.

Note- Assessor's block Numbers Shown in Ellipses
 Assessor's Parcel Numbers Shown in Circles