

This map is prepared for Kenai Peninsula Borough Assessing Dept. use only and is not intended for conveyance nor is it a survey.

E 1/2 SE 1/4 SEC. 12 & POR. SEC. 13, T06S, R14W & POR. GOV'T LOTS 3 & 4, T06S, R13W, S.M. 173-570

- KATAMAR SUB □ HM0760065
- KATAMAR SUB UNIT 3 □ HM0810053
- KATAMAR SUB UNIT 2 AMENDED □ HM0830064
- NEDOSIK SUB □ HM0840099
- SOLAR CREST ESTATES □ HM0850067
- SOLAR CREST ESTATES SUB □ HM0850067
- NODOSIK 1985 SUB TRACT B □ HM0850088
- SOLAR CREST ESTATES SUB NO 2 □ HM0850093
- KATAMAR SUB HARTMAN ADDN □ HM0850112
- KATAMAR SUB NO 6 □ HM0860005
- KATAMAR SUB NO 7 □ HM0860086
- KATAMAR SUB #9 □ HM0980039
- ARNO SUB □ HM2001078
- KATAMAR SUB 2005 REPLAT HM2006070
- KATAMAR TEN HM2006100
- KATAMAR SUB NO 11 HM2007045
- KATAMAR 2013 HM2013041
- KATAMAR SUB MORTON REPLAT HM2017039
- KATAMAR SUB BUNCAK REPLAT HM2019009
- KATAMAR SUB MITCHELL ADDN HM2020060
- KATAMAR SUB 2022 HM2022029

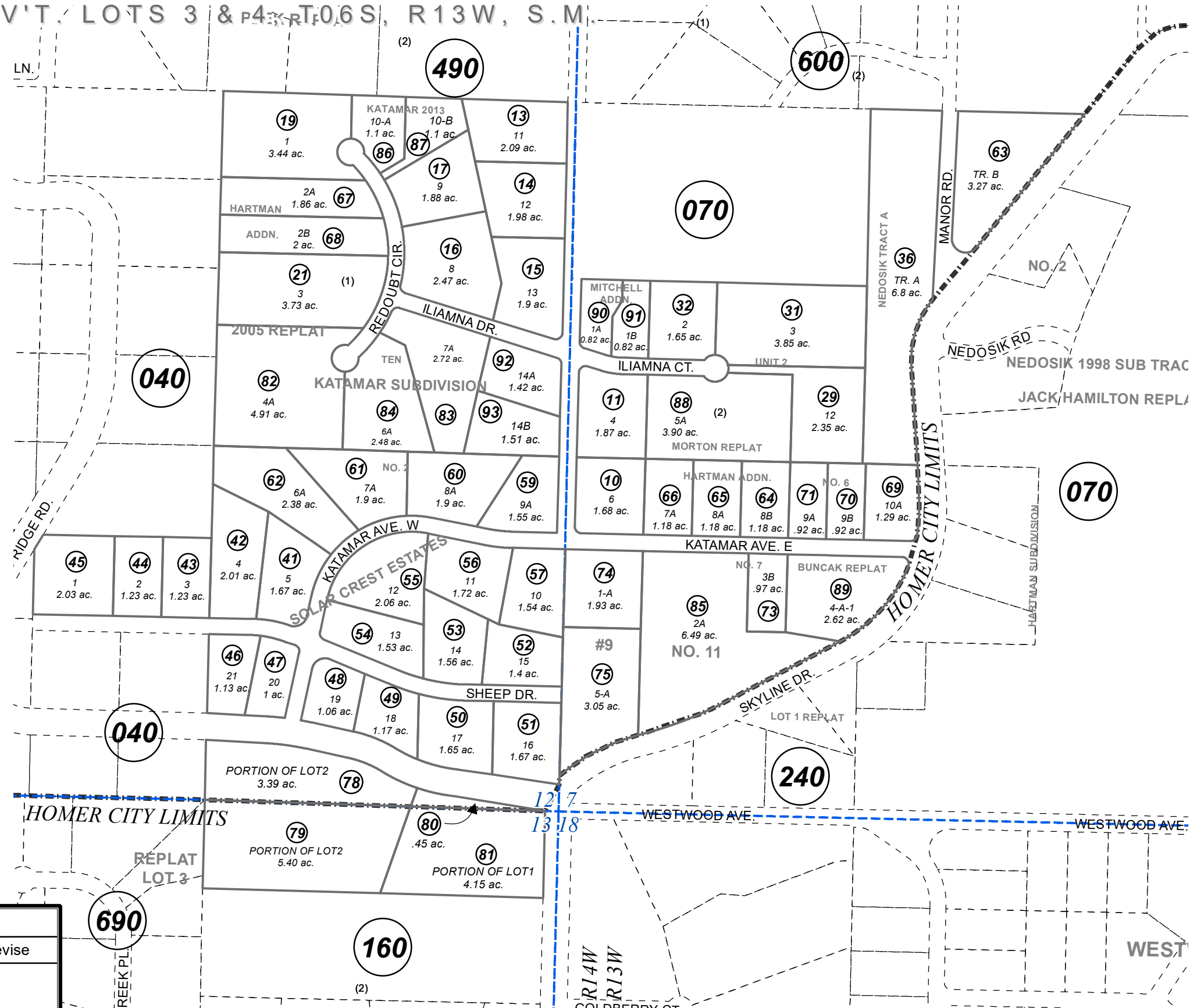

Note- Assessor's block Numbers Shown in Elipses  
Assessor's Parcel Numbers Shown in Circles

DECEMBER 27, 2022

For 2023 assessment roll		
Delete	Add	Revise
To		
26	92,93	

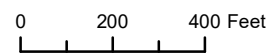

Assessor's Map  
Kenai Peninsula Borough