

POR. SEC. 10, T06S, R13W, S.M.

100

174-110

(4)

BIRCH

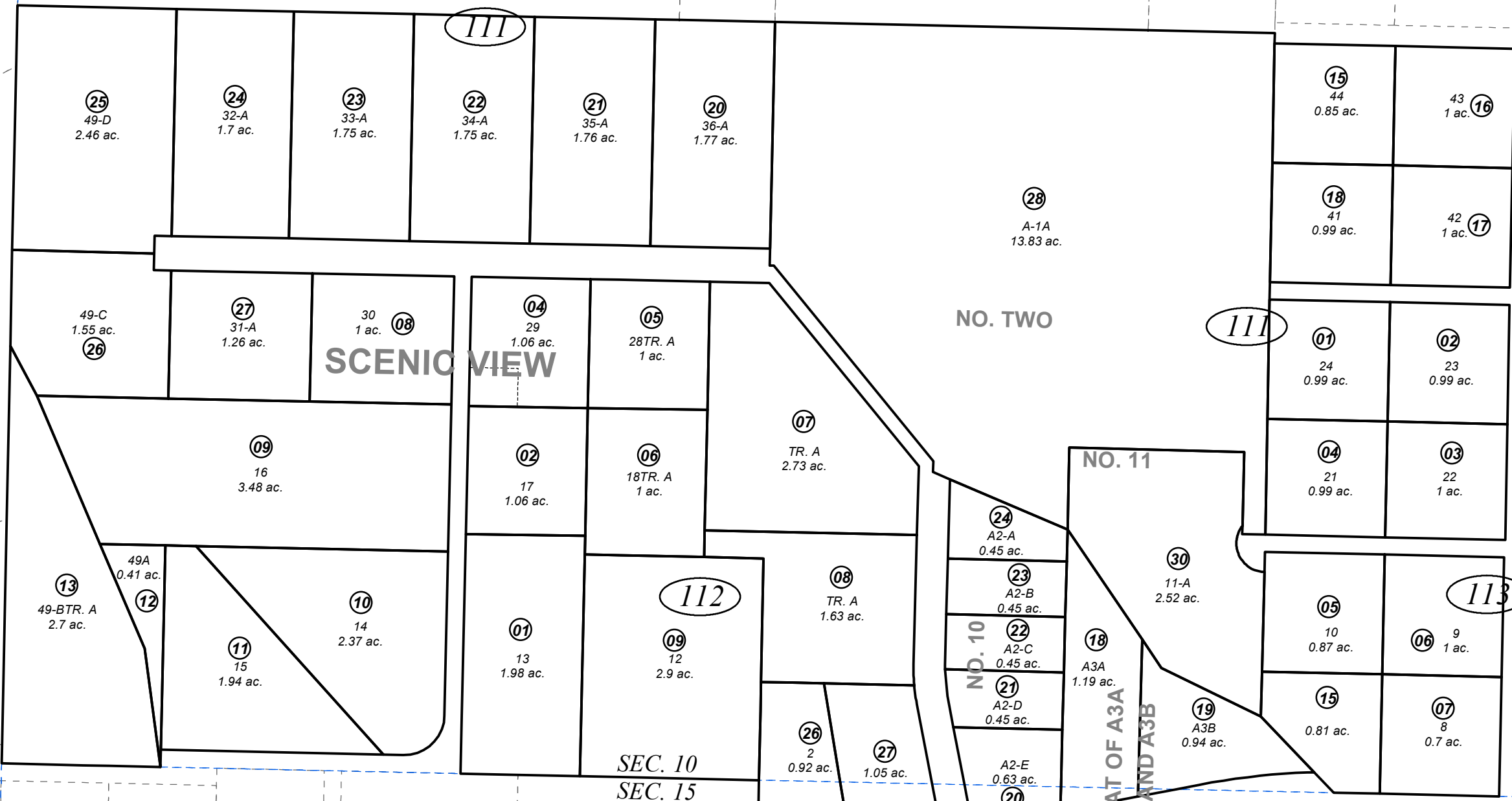

040

120



0 100 200 Feet

SEPTEMBER 10, 2020

For 2021 assessment roll		
Delete	Add	Revise
To		
	11201,02,04	
	(ACREAGE CHANGE)	

Assessor's Map  
Kenai Peninsula Borough

- SCENIC VIEW SUB □ HM0000587
- SCENIC VIEW SUB □ HM0000587
- SCENIC VIEW SUB SLAVIN-RHOEL-MILLER □ HM0730087
- SCENIC VIEW SUB REPLAT PORTION TRACT A □ HM0770007
- SCENIC VIEW SUB MARY ALLEN 1981 REPLAT □ HM0810031
- SCENIC VIEW SUB PLAT OF A3A & A3B □ HM0810042
- SCENIC VIEW SUB PLAT OF LOT A3A & A3B □ HM0810042
- SCENIC VIEW MARY A ALLEN 1981 SUB □ HM0810055
- SCENIC VIEW SUB NO 10 □ HM0860008
- SCENIC VIEW SUB NO 2 □ HM0890021
- SCENIC VIEW SUB BROSTE ADDN □ HM2002055
- SCENIC VIEW SUB NO 11 □ HM2004029
- RECORD OF SURVEY HM2013020
- RECORD OF SURVEY HM2020023

BK  
179

Note- Assessor's block Numbers Shown in Elipses  
Assessor's Parcel Numbers Shown in Circles

This map is prepared for Kenai Peninsula Borough Assessing Dept. use only and is not intended for conveyance nor is it a survey.