

POR. SEC. 4, T07N, R11W & SEC. 33, T08N, R11W, S.M. 013-360

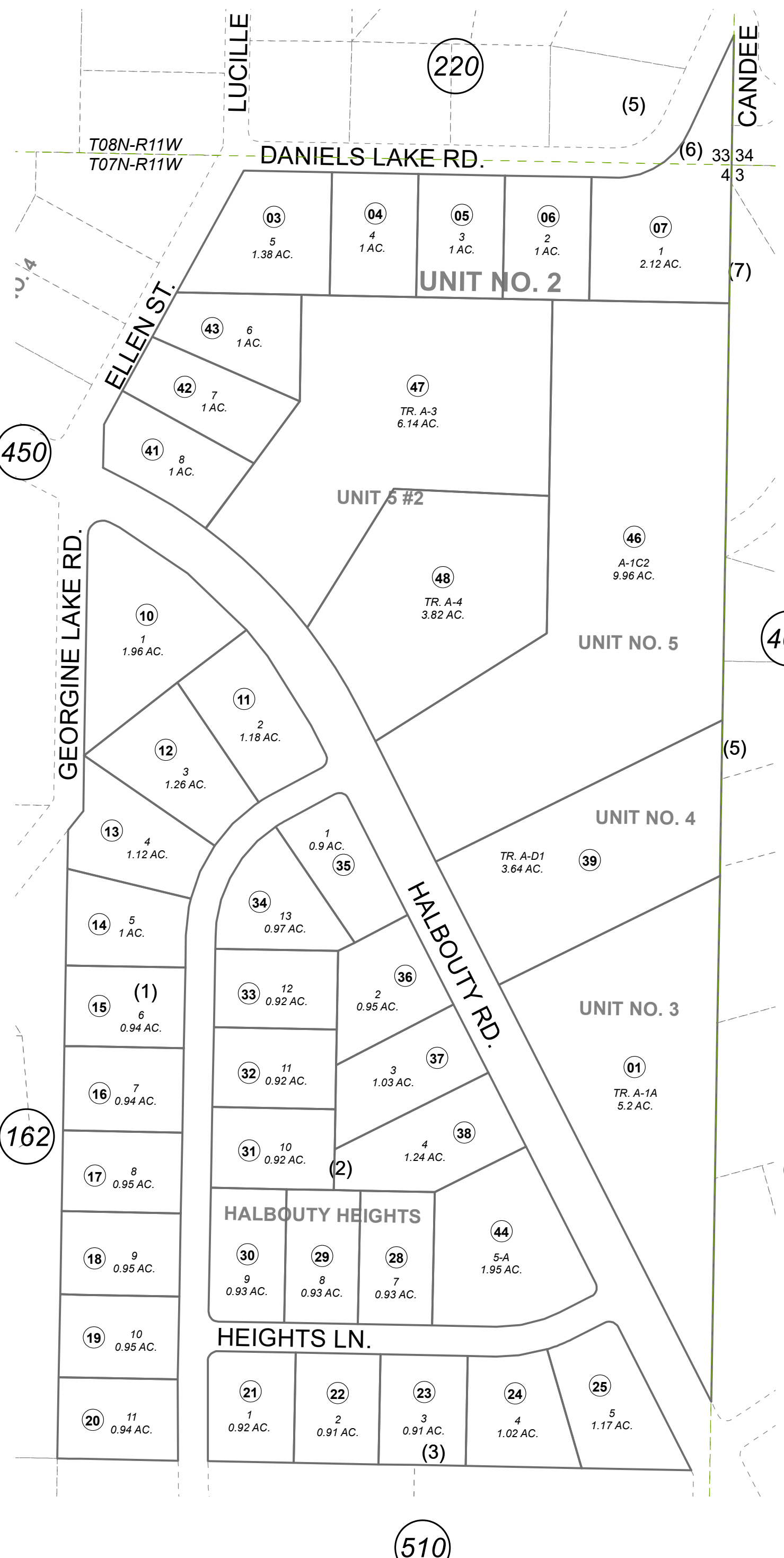

This map is prepared for Kenai Peninsula Borough Assessing Dept. use only and is not intended for conveyance nor is it a survey.

Note- Assessor's block Numbers Shown in Ellipses
Assessor's Parcel Numbers Shown in Circles

- RAPPE-GALLANT SUB UNIT NO 2 KN0001731
- RAPPE-GALLANT SUB UNIT NO 3 KN0760153
- HALBOUITY HEIGHTS SUB KN0780184
- RAPPE-GALLANT SUB UNIT NO 4 KN0780202
- HALBOUITY HEIGHTS SUB THOMPSON ADDN KN2000056
- RAPPE-GALLANT SUB UNIT NO 5 KN2010077
- RAPPE-GALLANT SUB UNIT 5 #2 KN2021042

Assessor's Map
Kenai Peninsula Borough



0 100 200 Feet

For 2022 assessment roll	
Delete	Add
	Revise
	To
45	47,48

AUGUST 11, 2021

510

450

460

162

220