E1/2 NE1/4 SEC. 31, POR. NW1/4 NW1/4 SEC. 32, T.5S, R.14W, S.B.&M.

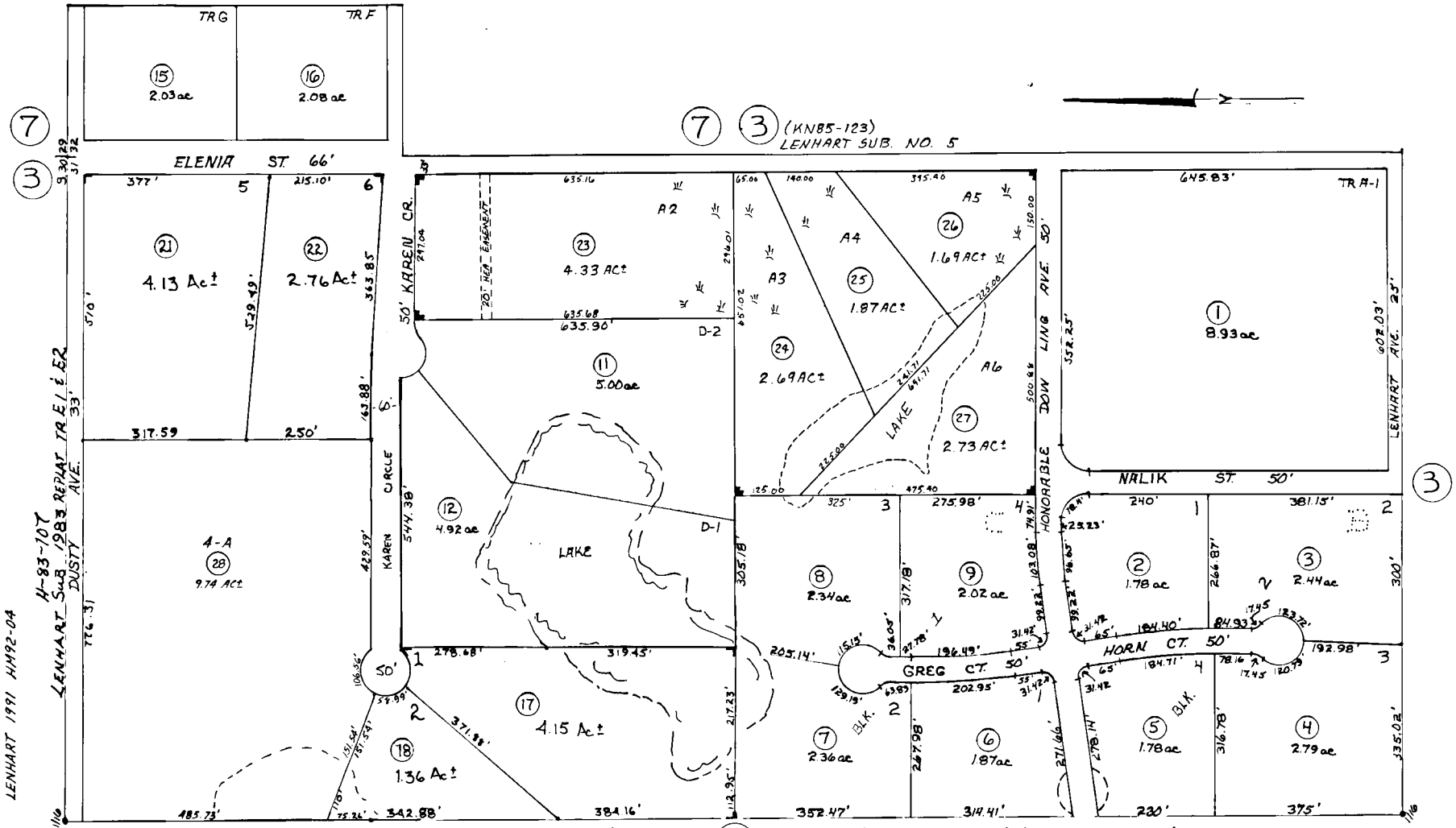

LENHART 3 SUB. H-77-12
" RESUB. TR'S B,C H-79-76
" " TR. E H-79-81
PEREGRIN PARK (RESUB. TR. D) H-79-23

Assessor's Parcel Numbers Shown in Circles