

POR. NE 1/4 SEC. 19, T06S, R13W, S.M.

175-140

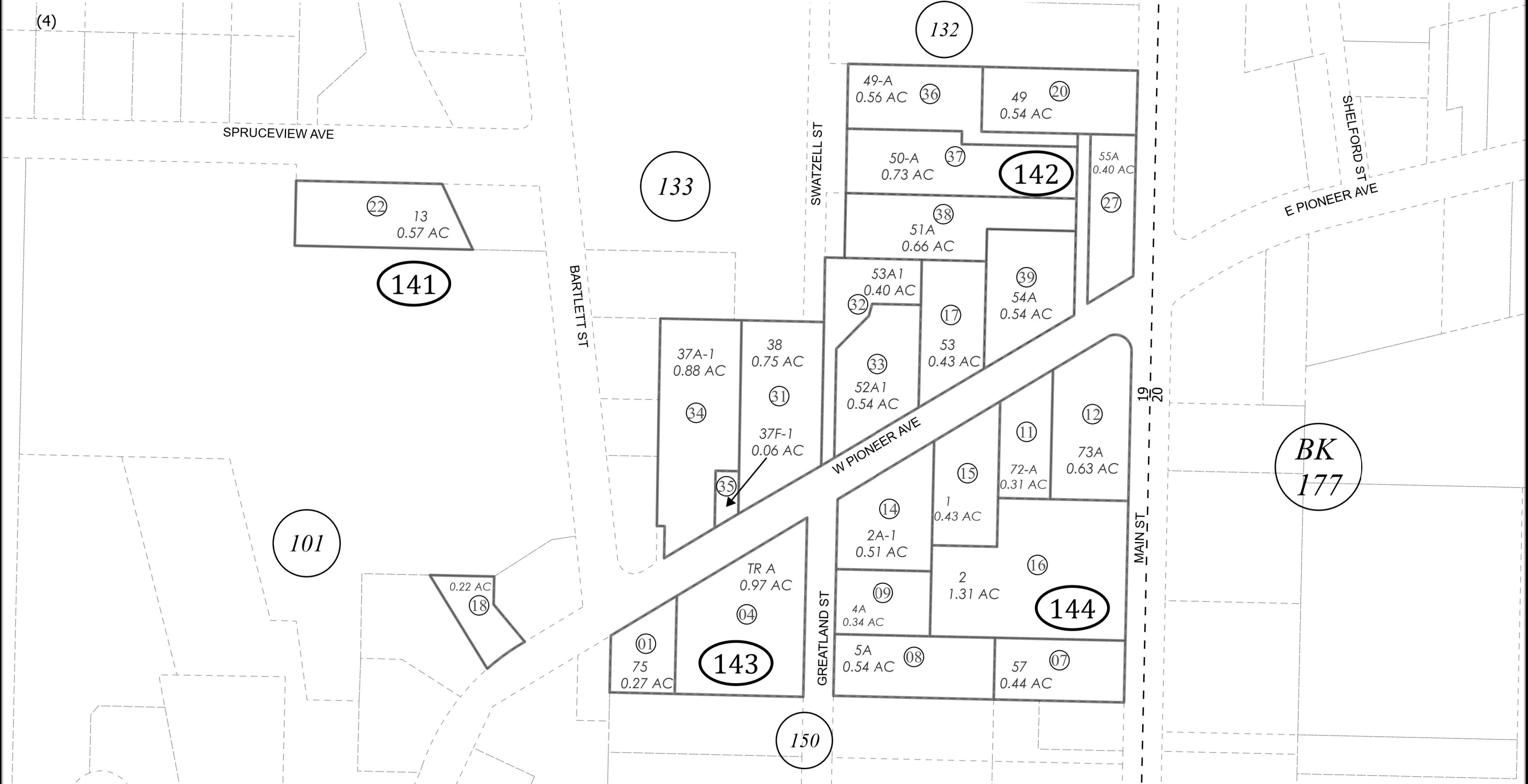

MAY 29, 2024

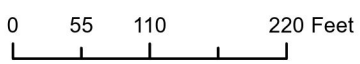

For 2025 assessment roll		
Delete	Add	Revise
	To	
14218,	14238	
14223	14239	

Assessor's Map
Kenai Peninsula Borough

- CHAMBERLIN & WATSON SUB HM0000024
- BUNNELLS SUB HM0000049
- JAMES SHERRY SUB OF LT 37 BUNNELL SUB HM0490258
- KRANICH SUB HM0790026
- HOMER PUBLIC LIBRARY HM0880043
- CHAMBERLAIN & WATSON SUBD UMINSKI REPLAT HM0950046
- BUNNELLS SUB SUTTON/CUPS ADDN HM2006057
- BUNNELLS SUB NO 21 HM2007142
- HOMER PUBLIC LIBRARY NO 2 HM2008016
- BUNNELL'S SUB HAIGH 2021 REPLAT HM2021062
- BUNNELL'S SUB 2023 REPLAT HM2024012

This map is prepared for Kenai Peninsula Borough Assessing Dept. use only and is not intended for conveyance nor is it a survey.
Note- Assessor's block Numbers Shown in Elipses
Assessor's Parcel Numbers Shown in Circles